

Activity ID	Activity Name	OD	RD	Start	Finish	% Comp	Total Float	2014			
								Jun	Jul	Aug	Sep
HK/2009/01 - Works Programme Rev.6D (Data Date: 20-Jun-14)											
Key Dates (Contractual)											
Major Works											
KD-0400B	Completion of Outstanding Works for Section 4 - Salt Watermains	0	0		20-Jun-14*	0%	-629	Completion of Outstanding Works for Section 4 - Salt Watermains			
Key Dates (Forecast Completion)											
Major Works											
KD-0405B	Completion of Outstanding Works for Section 4 - Salt Watermains & Works in Area 3	0	0		02-Sep-14	0%	-704	Completion of Outstanding Works for Section 4 - Salt Watermains & Works in Area 3			
KD-0805	Completion of Section 8 of Works - Works in Area 6	0	0		09-Aug-14	0%	87	Completion of Section 8 of Works - Works in Area 6			
Preliminaries											
Method Statement & Design (Major) Approval by AECOM											
PRE-2000G	D-Wall Construction for CWB Tunnel (Stage 3)	60	1	05-Nov-13 A	20-Jun-14*	0%	-181	D-Wall Construction for CWB Tunnel (Stage 3)			
PRE-2030B	ELS for CWB Stage 2	30	1	20-Mar-14 A	18-Jul-14	0%	758	ELS for CWB Stage 2			
PRE-2030C	ELS for CWB Stage 3	30	0	19-Apr-14 A	18-Aug-14	100%	-156	ELS for CWB Stage 3			
Statutory / Authority Approval											
PRE-3050B	ELS for CWB Tunneling Works Stage 2 (GEO)	28	28	21-Jun-14*	18-Jul-14	0%	-376	ELS for CWB Tunneling Works Stage 2 (GEO)			
PRE-3050C	ELS for CWB Tunneling Works Stage 3 (GEO)	28	28	21-Jul-14	17-Aug-14	0%	-156	ELS for CWB Tunneling Works Stage 3 (GEO)			
PRE-3050D	ELS for CWB Tunneling Works Stage 1b (GEO) for Bottom Up	28	1	20-Apr-11 A	20-Jun-14	0%	-376	ELS for CWB Tunneling Works Stage 1b (GEO) for Bottom Up			
Watermains Connection Submission Approval by WSD/Stakeholders											
PRE-3200C	Salt Water Mains (S3)	28	28	01-Sep-14*	28-Sep-14	0%	0	Salt Water Mains (S3)			
PRE-3200D	Salt Water Mains (S8)	28	28	20-Jun-14*	17-Jul-14	0%	-384	Salt Water Mains (S8)			
PRE-3200E	Salt Water Mains (S9)	28	28	20-Jun-14*	17-Jul-14	0%	-671	Salt Water Mains (S9)			
PRE-3200O	Cooling Watermains (BF)	28	28	01-Sep-14*	28-Sep-14	0%	0	Cooling Watermains (BF)			
PRE-3200P	Cooling Watermains (BG)	28	28	01-Sep-14*	28-Sep-14	0%	0	Cooling Watermains (BG)			
PRE-3200Q	Cooling Watermains (BI)	28	28	01-Sep-14*	28-Sep-14	0%	0	Cooling Watermains (BI)			
Contractor's Design (CWB Diaphragm Wall)											
PRE-4020	Contractor's Detailed Design	30	1	09-Jul-11 A	20-Jun-14	40%	726	Contractor's Detailed Design			
PRE-4030	AECOM's and GEO's approval on Detailed Design	60	60	21-Jun-14	19-Aug-14	0%	726	AECOM's and GEO's approval on Detailed Design			
Contractor's Design (PS1.94)											
PRE-5100C	Approval of ICCP of Cross-Harbour Mains - by AECOM & Relevant Authorities	28	0	04-Mar-11 A	20-Jun-14	100%	787	Approval of ICCP of Cross-Harbour Mains - by AECOM & Relevant Authorities			
TTA Implementation and Completion Summary Milestone											
Zone A2 (At Convention Avenue)											
TTAM-A2-1040D	TTA Completion - Zone A2-4B	0	0		02-Aug-14	0%	-673	TTA Completion - Zone A2-4B			
Zone A3 (At Fenwick Pier Street)											
AA1030	TTA Completion - Combination of Zone A3-5D & A3-4D (Sewer)	0	0		20-Jun-14	0%	85	TTA Completion - Combination of Zone A3-5D & A3-4D (Sewer)			
AA1040	TTA Implementation - Zone A3-2C (Sewer)	0	0	20-Jun-14*		0%	85	TTA Implementation - Zone A3-2C (Sewer)			
AA1050	TTA Completion - Zone A3-2C (Sewer)	0	0		31-Jul-14	0%	745	TTA Completion - Zone A3-2C (Sewer)			
AA1060	TTA Implementation - Zone A3-2D (Sewer)	0	0	20-Jun-14		0%	85	TTA Implementation - Zone A3-2D (Sewer)			
AA1070	TTA Completion - Zone A3-2D (Sewer)	0	0		31-Jul-14	0%	745	TTA Completion - Zone A3-2D (Sewer)			
TTAM-A3-1090B	TTA Completion - Zone A3-5C - Salt Water	0	0		29-Aug-14	0%	-700	TTA Completion - Zone A3-5C - Salt Water			
Zone A4 (At Convention Avenue)											
TTAM-A4-1020D	TTA Completion - Zone A4-2B (Night Works)	0	0		29-Jun-14	0%	-690	TTA Completion - Zone A4-2B (Night Works)			
TTAM-A4-1120A	TTA Implementation - Zone A4-2C	0	0	30-Jun-14		0%	-690	TTA Implementation - Zone A4-2C			
TTAM-A4-1120B	TTA Completion - Zone A4-2C	0	0		13-Aug-14	0%	-684	TTA Completion - Zone A4-2C			
Zone A5 (At Harbour Road)											
TTAM-A5-1050B	TTA Completion - Zone A5-6	0	0		27-Aug-14	0%	-698	TTA Completion - Zone A5-6			
Area X3 (Fleming Road b/w Harbour Road & Convention Avenue)											
TTAM-X3-1000B	TTA Completion - Zone X1-1	0	0		03-Jul-14	0%	107	TTA Completion - Zone X1-1			
TTAM-X3-1000D	TTA Completion - Zone X1-1A	0	0		26-Jun-14	0%	780	TTA Completion - Zone X1-1A			
TTAM-X3-1010B	TTA Completion - Zone X1-2	0	0		23-Jul-14	0%	753	TTA Completion - Zone X1-2			
TTAM-X3-1020B	TTA Completion - Zone X1-3	0	0		23-Jul-14	0%	753	TTA Completion - Zone X1-3			
Zone C (Expo Drive East)											
TTAM-C1-1000B	TTA Completion - Zone C1-1	0	0		03-Jul-14	0%	27	TTA Completion - Zone C1-1			
TTAM-C1-1010C	TTA Implementation - Zone C1-2A	0	0	04-Jul-14		0%	27	TTA Implementation - Zone C1-2A			
TTAM-C1-1010D	TTA Completion - Zone C1-2A	0	0		02-Aug-14	0%	743	TTA Completion - Zone C1-2A			

■ Remaining Work ■ Summary Bar
■ Actual Work
■ Summary Bar
■ Critical Remaining Work
◆ Milestone

CEDD CONTRACT NO. HK/2009/01
 Wan Chai Development Phase II - Central-Wan Chai Bypass at HKCEC (Contract 1)
WORKS PROGRAMME Rev.6C - 3 Month Programme starting from 20-Jun-14

Activity ID	Activity Name	OD	RD	Start	Finish	% Comp	Total Float	2014						
								Qtr 3						
								Jun	Jul	Aug	Sep			
TTAM-C2-1100B	TTA Completion - Zone C2-2	0	0		23-Jul-14	0%	-8							
TTAM-C3-1000A	TTA Implementation - Zone C3-1	0	0	24-Jul-14		0%	-8							
Section 3 of the Works - CWB Tunnel, Slip Roads 2 & 3, Works in Area 8														
CWB Tunnelling Works (Stage 1 : CH2947 - CH3045)														
Stage 1 - Tunnel Structure Works (Bay 1 to Bay 7 : Ch2947 - Ch 3045)														
Tunnel Structure at Stage 1A & 1B (CH2947 - CH3045)														
S3A-TS-2000	Tunnel Structures Works including Waterproofing and OHVD	300	191	28-Feb-14 A	27-Dec-14	0%	224							
CWB Tunnelling Works (Stage 2 : Ch3045 - Ch3129)														
Stage 2 - Foundation Works (Bottom Up Method : CH3045 - CH3129 / CH120 - CH225)														
S3B-FW-1060B	Pre-bored H Piles for CWB (38 Piles w/ 1 piling rig) - 4th row & ED	90	73	27-Jan-14 A	31-Aug-14	0%	679							Pre-bored H Pile
Stage 2 - Excavation Works (For Bottom Slab Construction : CH3045 - CH3129)														
S3B-EW-1020	Excavate to -3.0 mPD for installation of waling/strut at +1.5mPD & -2.0 mPD (30,000 cu.m)	185	156	22-May-14 A	22-Nov-14	0%	-130							
CWB Tunnelling Works (Stage 3 : Ch3129 - Ch3245)														
Stage 3 - Reclamation Works														
Demolition Works														
Demolition Works - Stage 3														
DW3-1000	Demolition of Existing 10nos. Pump Houses along Convention Avenue	90	73	21-May-14 A	31-Aug-14	18.89%	372							Demolition of Existing
DW3-1015	Partial Demolition of Existing Bridge from North to South	60	1	02-May-14 A	20-Jun-14	0%	-236							Partial Demolition of Existing Bridge from North to South
DW3-1020	Demolition of Remaining Existing Expo Drive East Bridge at Southern Bound	28	28	21-Jun-14	18-Jul-14	0%	-236							Demolition of Remaining Existing Expo Drive East Bridge at
Expo Drive East (Diversion and Re provision)														
AA1150	Zone X1-1A - Temporary UU Connection/Change Over Point	60	7	22-May-14 A	26-Jun-14	0%	780							Zone X1-1A - Temporary UU Connection/Change Over Point
EDE-1040	Temporary Utilities Diversion at existing footpath/road JO (incl. changeover, pressure test and	60	7	22-Apr-14 A	26-Jun-14	0%	780							Temporary Utilities Diversion at existing footpath/road JO (incl. changeover, pressure
Stage 3 - Foundation Works														
S3C-FW-1040B	Remaining Stage 3 D- wall Construction for CWB (34 panels) - including adv. work & removal	96	96	03-Jun-14 A	23-Sep-14	0%	-202							
S3C-FW-1050E	Stage 3 Pre-bored H-pile for CWB - 179 piles w/2 ~ 4 piling rigs) incl piles for culvert & loadi	253	213	02-May-14 A	18-Jan-15	0%	-310							
Section 4 of the Works - Salt Water Mains, Works in Area 3														
S8B (DN800) Salt Watermains														
S4-1000	Zone A4-2C - S8B (20m)	45	45	30-Jun-14	13-Aug-14	0%	-690							Zone A4-2C - S8B (20m)
S4-1010C	Zone A4-2B - S8B (20m)	48	9	07-Oct-13 A	29-Jun-14	0%	-690							Zone A4-2B - S8B (20m)
S4-1010D	Zone A4-2Brev - S8B (10m)	21	10	14-Mar-14 A	29-Jun-14	0%	-690							Zone A4-2Brev - S8B (10m)
S4-1100	Zone A5-6 - S8B (15m)	25	58	09-Jan-14 A	27-Aug-14	100%	-563							Zone A5-6 - S8B (15m)
Testing and Commissioning														
S4-1500	Pressure Test of S8B	6	6	28-Aug-14	02-Sep-14	0%	-704							Pressure Test of S8B
S4-1510	Cleaning of S8B	7	7	03-Sep-14	09-Sep-14	0%	-360							Cleaning of S8B
S4-1520	Connection to Existing Mains (S8B)	14	14	10-Sep-14	23-Sep-14	0%	-360							Connection to Existing Mains (S8B)
S9 (DN450) Salt Watermains & Sewer														
S4-2080	Zone A2-4B - S9 (8m) - Testing point	24	37	04-Dec-13 A	02-Aug-14	0%	-560							Zone A2-4B - S9 (8m) - Testing point
S4-2120	Zone A3-5C - S9 (8m) - Testing point	14	20	16-Jul-13 A	02-Aug-14	0%	-537							Zone A3-5C - S9 (8m) - Testing point
Testing and Commissioning														
S4-2500	Pressure Test of S9	6	6	03-Aug-14	08-Aug-14	0%	-700							Pressure Test of S9
S4-2510	Cleaning of S9	7	7	09-Aug-14	15-Aug-14	0%	-700							Cleaning of S9
S4-2520	Connection to Existing Mains (S9)	7	7	16-Aug-14	22-Aug-14	0%	-700							Connection to Existing Mains (S9)
Section 6A of the Works - Cooling Water Discharge System (3 nos. Govt Towers)														
S6A-1000	Zone C2-2 - CHBF (7m)	45	34	20-Jan-14 A	23-Jul-14	0%	-8							Zone C2-2 - CHBF (7m)
S6A-1020A	Zone C1-2A - CHBF (18m)	30	30	04-Jul-14	02-Aug-14	0%	743							Zone C1-2A - CHBF (18m)
S6A-1030	Zone C1-1 - CHBF (20m)	21	14	21-Feb-14 A	03-Jul-14	0%	27							Zone C1-1 - CHBF (20m)
S6A-1200	Zone X1-1 - CHBF (11m)	24	14	20-Jun-14*	03-Jul-14	0%	72							Zone X1-1 - CHBF (11m)
S6A-1210	Zone X1-2 - CHBF (5m)	24	34	10-Mar-14 A	23-Jul-14	0%	52							Zone X1-2 - CHBF (5m)
S6A-1220	Zone X1-3 - CHBF (7m)	24	34	10-Mar-14 A	23-Jul-14	0%	52							Zone X1-3 - CHBF (7m)
S6A-1240	Zone C3-1 - CHBF (16m) Test and Connection Point	60	60	24-Jul-14	21-Sep-14	0%	-8							
Section 6B of the Works - Cooling Water Intake & Discharge System (Great Eagle / Harbour Centre)														
S6B-1000	Zone C2-2 - CHBG (7m)	45	34	20-Jan-14 A	23-Jul-14	0%	-8							Zone C2-2 - CHBG (7m)
S6B-1020A	Zone C1-2A - CHBG (18m)	30	45	04-Jul-14	17-Aug-14	0%	27							Zone C1-2A - CHBG (18m)
S6B-1220	Zone C3-1 - CHBG (16m) Test and Connection Point	60	60	24-Jul-14	21-Sep-14	0%	-8							
Section 6C of the Works - Cooling Water Discharge System (China Resources Building)														

■ Remaining Work ■ Summary Bar
■ Actual Work
■ Summary Bar
■ Critical Remaining Work
◆ Milestone

CEDD CONTRACT NO. HK/2009/01
 Wan Chai Development Phase II - Central-Wan Chai Bypass at HKCEC (Contract 1)
 WORKS PROGRAMME Rev.6C - 3 Month Programme starting from 20-Jun-14

Activity ID	Activity Name	OD	RD	Start	Finish	% Comp	Total Float	2014			
								Jun	Jul	Aug	Sep
S6C-1000	Zone C2-2 - CHBI (7m)	45	34	20-Jan-14 A	23-Jul-14	100%	-8	Zone C2-2 - CHBI (7m)			
S6C-1020A	Zone C1-2A - CHBI (18m)	30	30	04-Jul-14	02-Aug-14	0%	42	Zone C1-2A - CHBI (18m)			
S6C-1600	Zone C3-1 - CHBI (16m) Test and Connection Point	60	60	24-Jul-14	21-Sep-14	0%	-8				
Section 8 of the Works - Works in Area 6 (Utilities other than Watermains in Fenwick Pier Street)											
Sewerage Works											
AA1170	Relocation of existing light pole by Others	0	0		20-Jun-14*	0%	787	◆ Relocation of existing light pole by Others			
S8-1040	Zone A3-2C - 9 m pipe	23	35	20-Jun-14	31-Jul-14	0%	71	Zone A3-2C - 9 m pipe			
S8-1050	Zone A3-2D - 8m pipe & Connection with downstream existing manhole	23	35	20-Jun-14	31-Jul-14	0%	71	Zone A3-2D - 8m pipe & Connection with down			
S8-2500	CCTV Survey	1	1	01-Aug-14	01-Aug-14	0%	71	CCTV Survey			
S8-3000	Zone A2-1 - Connection with Upstream Existing Manhole & Abandon Used Pipe	7	7	02-Aug-14	09-Aug-14	0%	71	Zone A2-1 - Connection with Upstream			
Section 9 of the Works - Remaindar of the Works											
Box Culvert Construction											
S9-1030	Construction of Transition Chamber for Existing Box Culvert Diversion	30	30	19-Jul-14	22-Aug-14	0%	-186	Construction of Transition			
S9-1040	Pre-bored H Piles (8 nos) for Box Culvert	40	40	10-Jun-14 A	06-Aug-14	0%	-186	Pre-bored H Piles (8 nos) for Box Culvert			
S9-1040A	Installation of Sheet Pile for Bay7	45	45	23-Aug-14	06-Oct-14	0%	-234				
S9-1040B	Installation of Sheet Pile for Bay 2	45	45	23-Aug-14	06-Oct-14	0%	-234				
Waterworks in Area 9											
Salt Water Mains (S3, S5A & S5B)											
S9-5500A	Zone X1-1 - S3 (5m)	0	0		03-Jul-14	0%	107	◆ Zone X1-1 - S3 (5m)			
S9-5500B	Zone X1-2 - S3 (5m)	0	0		23-Jul-14	0%	167	◆ Zone X1-2 - S3 (5m)			
S9-5500C	Zone X1-3 - S3 (5m)	0	0		23-Jul-14	0%	167	◆ Zone X1-3 - S3 (5m)			
Fresh Water Mains (F3)											
AA1180	Zone X1-1 - F3 (5m)	0	0		03-Jul-14	0%	187	◆ Zone X1-1 - F3 (5m)			
AA1190	Zone X1-2 - F3 (5m)	0	0		23-Jul-14	0%	167	◆ Zone X1-2 - F3 (5m)			
AA1200	Zone X1-3 - F3 (5m)	0	0		23-Jul-14	0%	167	◆ Zone X1-3 - F3 (5m)			
Section 13 of the Works - Works in Area 11 (other than Section 11)											
S13-3000	Completion of Backfilling to +5.0mPD	0	0		20-Jun-14	0%	253	◆ Completion of Backfilling to +5.0mPD			
Section 9A of the Works - Landscape Softworks in Area 9											
S9A-1000	Transplanting at Expo Drive East and Convention Avenue Junction	180	180	20-Jun-14	16-Dec-14	0%	242				

█ Remaining Work █ Summary Bar
█ Actual Work
█ Summary Bar
█ Critical Remaining Work
◆ Milestone

CEDD CONTRACT NO. HK/2009/01
 Wan Chai Development Phase II - Central-Wan Chai Bypass at HKCEC (Contract 1)
WORKS PROGRAMME Rev.6C - 3 Month Programme starting from 20-Jun-14

Activity ID	Activity Name	OD	RD	Start	Finish	Total Float	Calendar	2014					
								Apr 52	May 53	Jun 54	Jul 55	Aug 56	
Wan Chai Development Phase II - Central - Wan Chai Bypass at Wan Chai East (dd 20-Apr-14)													
Programme Milestones (Revised up to EOTO No.10 Issued on 29-Nov-13)													
Contractual Completion Dates													
KDC0110	Section 7 Works (831 days) - Box Culvert N1 & Works at Aea 7 (7-May-12)	0	0	20-Apr-14	20-Apr-14*	-712	Calendar Day						
KDC0120	Section 8A Works (1003 days) - Wan Chai Ferry Pier Re-provisioning (25-Oct-12)	0	0	20-Apr-14	20-Apr-14*	-541	Calendar Day						
KDC0130	Section 8B Works (1443 days) - Temp Covered Walkway to Re-provided Ferry Pier (10-Jan-14)	0	0	20-Apr-14	20-Apr-14*	-99	Calendar Day						
Soft Landscaping & Establishment Key Dates													
KDC0140	Section 8C Works (1473 days) - Landscape Softworks in Area 8 (10-Feb-14)	0	0	20-Apr-14	20-Apr-14*	-68	Calendar Day						
Forecast Completion Dates													
KDF0120	Section 8A Works (1003 days) - Wan Chai Ferry Pier Re-provisioning	0	0	08-May-14	18-Jul-14	-158	Calendar Day						
Soft Landscaping & Establishment Key Dates													
KDF0140	Section 8C Works (1473 days) - Landscape Softworks in Area 8	0	0	18-Jul-14	18-Jul-14	-158	Calendar Day						
Preliminaries													
Critical Submission & Approval													
PRE-SUB-1030B	Temp Steel Bridge 3 Design for HHR Flyover Diversion Stage 2 - Design Approval	60	7	25-May-13 A	26-Apr-14	-367	Calendar Day						
PRE-SUB-1000B	Temp Covered Walkway Capping Beam - Design Approval	30	14	19-Jun-13 A	03-May-14	-421	Calendar Day						
PRE-SUB-1010A	Temp Covered Walkway Cover System (PS30.5) - Design Submission & ICE Cert	90	15	18-Oct-13 A	04-May-14	-411	Calendar Day						
PRE-SUB-1010B	Temp Covered Walkway Cover System (PS30.5) - Design Approval	30	30	05-May-14	03-Jun-14	-411	Calendar Day						
CSD for CWB Tunnel													
PRE-CSD-3000B	Tunnel Portion 3&4 - Redesign Temp D-Wall Submission Approval by AECOM & GEO	30	10	08-Jun-13 A	29-Apr-14	-354	Calendar Day						
PRE-CSD-2000B	Tunnel Portion 2 - Redesign Temp D-Wall Submission Approval by AECOM & GEO	30	7	19-Jul-13 A	26-Apr-14	1573	Calendar Day						
PRE-CSD-5000B	Tunnel Portion 5 - Temp D-Wall Submission Approval by AECOM & GEO	60	60	15-Aug-13 A	18-Jun-14	-15	Calendar Day						
PRE-CSD-2030B	Tunnel Portion 2 - Redesign CWB Tunnel Structure Design Submission Approval by AECOM	60	60	16-Nov-13 A	18-Jun-14	233	Calendar Day						
PRE-CSD-3010B	Tunnel Portion 3&4 - ELS Submission Approval by AECOM & GEO	60	60	17-Jan-14 A	18-Jun-14	-77	Calendar Day						
PRE-CSD-2010B	Tunnel Portion 2 - ELS Submission Approval by AECOM & GEO	60	0	30-Jan-14 A	20-Apr-14	130	Calendar Day						
PRE-CSD-5010A	Tunnel Portion 5 - ELS ICE Submission	120	120	20-Apr-14	17-Aug-14	-18	Calendar Day						
PRE-CSD-5020B	Tunnel Portion 5 - Pump Test & Monitoring ICE Submission Approval by AECOM & GEO	16	16	20-Apr-14	05-May-14	132	Calendar Day						
PRE-CSD-6010A	Tunnel Portion 6 - ELS ICE Submission	120	120	20-Apr-14	17-Aug-14	215	Calendar Day						
PRE-CSD-5010B	Tunnel Portion 5 - ELS Submission Approval by AECOM & GEO	60	60	18-Aug-14	16-Oct-14	-18	Calendar Day						
PRE-CSD-6010B	Tunnel Portion 6 - ELS Submission Approval by AECOM & GEO	60	60	18-Aug-14	16-Oct-14	215	Calendar Day						
Critical Procurement & Site Delivery													
PRE-PRO-1200C	Fabrication of Temp Steel Bridge 3 for HHR Flyover Diversion Stage 2	30	30	20-Apr-14	19-May-14	-367	Calendar Day						
PRE-PRO-1100A	GRP Roof Panel for Temp Covered Walkway (Type 1)	60	60	05-May-14	03-Jul-14	-381	Calendar Day						
PRE-PRO-1100B	GRP Roof Panel for Temp Covered Walkway (Type 2)	60	60	05-May-14	03-Jul-14	-381	Calendar Day						
PRE-PRO-1200B	Fabrication of Temp Steel Bridge 2 for HHR Flyover Diversion Stage 2	30	30	20-May-14	18-Jun-14	-367	Calendar Day						
PRE-PRO-1200A	Fabrication of Temp Steel Bridge 1 for HHR Flyover Diversion Stage 2	30	30	19-Jun-14	18-Jul-14	-367	Calendar Day						
Section 3 of the Works - Re-provisioning of Government Helipad and Public Toilet													
Outstanding Works													
S3-0070-1499	Reinstatement of armour rock, retaining walls & new covered walkway along Expo Drive East	254	28	11-Aug-12 A	26-May-14	1241	HK Working Day						
Section 4A of the Works - Cooling Water Pumping System for Sun Hung Kai Centre (P8)													
Cooling Mains Work above Tunnel Portion & connecting to Pump Station													
S4A-0900	Outstanding Works	365	302	16-Feb-14 A	15-Feb-15	1278	Calendar Day						
Section 4B of the Works - Cooling Water Pumping System for China Resources Building (P9)													
Cooling Mains Work within Hoarding Area													
Zone 4A Pipe Installation CHAI 080-160		6	6	22-Apr-14	28-Apr-14	1263	HK Working Day						
S4B-0060-180	Reinstatement	6	6	22-Apr-14	28-Apr-14	1263	HK Working Day						
Cooling Mains Work at Junction between Convention Avenue and Tonnochy Road													
Zone 4B-1& 4B-2 Pipe Installation CHAI 170-160		3	3	22-Apr-14	24-Apr-14	1266	HK Working Day						
S4B-0060-300	Reinstatement	3	3	22-Apr-14	24-Apr-14	1266	HK Working Day						
Cooling Mains Work above Tunnel Portion & connecting to Pump Station													
S4B-0900	Outstanding Works	365	164	01-Oct-13 A	30-Sep-14	1416	Calendar Day						
Section 4C of the Works - Cooling Water Pumping System for Great Eagle Centre / Harbour Centre (P7)													
Cooling Mains Work within Hoarding Area CHAG 210-150													
S4C-0060-150	Reinstatement	6	6	22-Apr-14	28-Apr-14	1263	HK Working Day						
Cooling Mains Work at Junction between Convention Avenue and Tonnochy Road													
Zone 4B-1& 4B-2 Pipe Installation CHAG 210-220		3	3	22-Apr-14	24-Apr-14	1266	HK Working Day						
S4C-0060-240	Reinstatement	3	3	22-Apr-14	24-Apr-14	1266	HK Working Day						
Cooling Mains Work above Tunnel Portion & connecting to Pump Station													
S4C-0900	Outstanding Works	365	215	21-Nov-13 A	20-Nov-14	1365	Calendar Day						
Section 5 of the Works - WSD Salt Water Pumping System													
WSD Salt Water Pumping Station													
Builder and E&M works for WSD's pumping station													
Finishing works													
S5-0060-1801	Metal Works & Misc. Works	282	30	06-Jun-12 A	28-May-14	1239	HK Working Day						
Salt Water Intake Culvert Construction													
Bay 6 - Bay 18: Ex-Pet Garden & Hung Hing Road		23	7	20-Apr-13 A	29-Apr-14	-581	HK Working Day						
S5-100-3333	Backfilling to Bay 6 to Bay 11 (2,000m3; 150m3/d)	23	7	20-Apr-13 A	29-Apr-14	-581	HK Working Day						
Overall Testing & Commissioning of Re-provisioned Salt Water Intake System													
S5-0900	Outstanding Works	365	320	06-Mar-14 A	05-Mar-15	1260	Calendar Day						

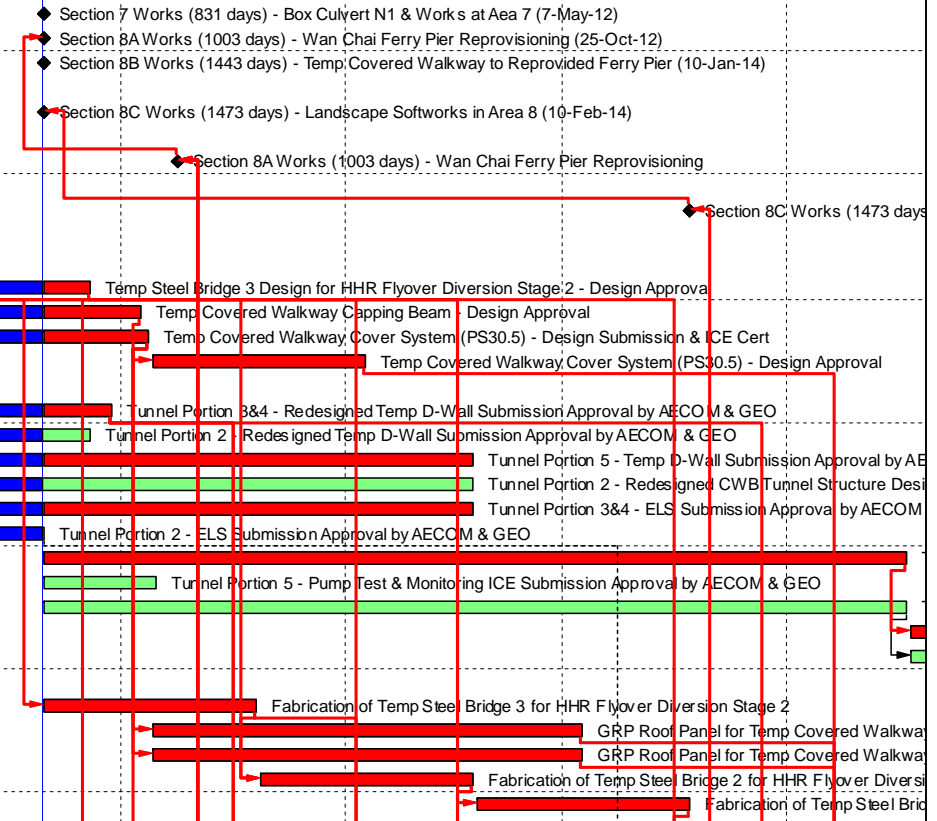

俊和 - 中國中鐵聯營
CHUN WO - CRGL JOINT VENTURE

█ Remaining Work █ Summary Bar
█ Actual Work █ Critical Remaining Work
◆ Milestone

CEDD CONTRACT NO. HK/2009/02
Wan Chai Development Phase II - Central-Wan Chai Bypass at Wan Chai East (Contract 2)
3-MONTH ROLLING PROGRAMME (dd 20-Apr-14)

Date	Revision	Checked	Approved
20-Apr-14	3MRP		
20-Feb-14	Baseline Prog		

Activity ID	Activity Name	OD	RD	Start	Finish	Total Float	Calendar	2014							
								Apr 52	May 53	Jun 54	Jul 55	Aug 56			
Section 7 of the Works - Box Culvert N1 & Flood Relief System															
Box Culvert and Flood Relief System Construction															
S7-191212-260	Backfilling for 1050mm FRP installation & Strut Removal	4	4	22-Apr-14	26-Apr-14	-213	HK Working Day								
Works in Area 7															
S7-1200	Strut S3 Removal	7	7	09-Apr-14 A	26-Apr-14	-1066	Calendar Day								
S7-1000	Load Transfer for King Post to Completed Roof Slab	14	14	27-Apr-14	10-May-14	-1066	Calendar Day								
S7-1100	Tunnel Portion 1 Backfilling to Strut S3 Level (15,000m3; 2,000m3/d)	8	8	20-May-14	27-May-14	-1075	Calendar Day								
S7-1250	Backfill and SWIC Temp U/U Bridge Load Transfer (10,000m3; 2,000m3/d)	12	12	28-May-14	08-Jun-14	-1075	Calendar Day								
S7-1300	Tunnel Portion 1 Backfilling to Strut S2 Level (15,000m3; 2,000m3/d)	8	8	09-Jun-14	16-Jun-14	-1075	Calendar Day								
S7-1400	Strut S2 Removal	14	14	17-Jun-14	30-Jun-14	-1075	Calendar Day								
S7-1420	Sewage Outfall Temp U/U Bridge Load Transfer	7	7	01-Jul-14	07-Jul-14	-1075	Calendar Day								
S7-1500	Tunnel Portion 1 Backfilling to Strut S1 Level (25,000m3; 2,000m3/d)	13	13	08-Jul-14	20-Jul-14	-1075	Calendar Day								
S7-1600	Strut S1 Removal	7	7	21-Jul-14	27-Jul-14	-1075	Calendar Day								
S7-1620	Box Culvert N1 Temp U/U Bridge Load Transfer	7	7	21-Jul-14	27-Jul-14	-1075	Calendar Day								
S7-1640	Backfill and Cooling Mains Temp U/U Bridge Load Transfer (5,000m3; 2,000m3/d)	7	7	28-Jul-14	03-Aug-14	-1075	Calendar Day								
S7-1700	D-Wall Trimming, Drain Installation & Backfilling to Ground Level (13,500m3; 1,000m3/d)	21	21	04-Aug-14	24-Aug-14	-1075	Calendar Day								
Transformer Building for Dining Services at Ferry Pier (VO116)															
Civil Works															
S7-TB-2000	Lay 500mm thk. Rubble Mound	2	2	11-Aug-14	12-Aug-14	-861	HK Working Day								
S7-TB-2010	Blinding Layer	1	1	13-Aug-14	13-Aug-14	-861	HK Working Day								
S7-TB-2020	Base Slab Construction (9.3m x 4.9m x 1m thick)	7	7	14-Aug-14	21-Aug-14	-861	HK Working Day								
Section 8A of the Works - Re-provisioning of Wan Chai Ferry Pier in Area 8															
ABWF & E&M Installation															
S8A-BS-0400	Fender Flat Pads Preparation & Installation	40	3	14-Feb-14 A	24-Apr-14	-183	HK Working Day								
S8A-BS-0410	I Beam & Fender Panel Installation	54	42	29-Mar-14 A	12-Jun-14	-208	HK Working Day								
Specific Procurement															
S8A-BS-0280B	E&M - ELV System (Misc.)	60	30	29-May-13 A	19-May-14	-299	Calendar Day								
Level 1															
Public Area															
S8A-BS-1000	ABWF Works, Plumbing & E&M First Fix	132	7	17-Dec-12 A	29-Apr-14	-197	HK Working Day								
S8A-BS-1070	E&M Final Fix	15	15	05-Sep-13 A	04-May-14	-376	Calendar Day								
Ticket Room, Changing Room & Storing Room															
S8A-BS-1860	ELV System Installation (Emergency Bell System)	30	5	08-Oct-13 A	24-Apr-14	-258	Calendar Day								
S8A-BS-1870	T&C	14	14	25-Apr-14	08-May-14	-258	Calendar Day								
Toilet															
S8A-BS-1170	E&M Final Fix	14	14	05-Sep-13 A	07-May-14	-257	Calendar Day								
S8A-BS-1160	Sanitary Equipment	28	18	10-Jan-14 A	07-May-14	-257	Calendar Day								
Lift															
S8A-BS-1440	T&C	7	7	09-Jan-14 A	26-Apr-14	-267	Calendar Day								
Metalworks															
S8A-BS-1640	G3 Glass Panel Installation	15	7	07-Aug-13 A	26-Apr-14	-246	Calendar Day								
S8A-BS-1630	SS Balustrade Post & Frame Installation	24	3	17-Oct-13 A	22-Apr-14	-242	Calendar Day								
Level 2															
General Area															
S8A-BS-2000	ABWF and E&M First Fix at Level 2 @ +7.70mPD	123	14	17-Dec-12 A	09-May-14	-180	HK Working Day								
Toilet															
S8A-BS-2150	Sanitary Equipment	10	5	30-Aug-13 A	24-Apr-14	-560	Calendar Day								
S8A-BS-2160	E&M Final Fix	14	14	25-Apr-14	08-May-14	-560	Calendar Day								
Metalworks & Glass Panel Installation															
S8A-BS-2230	G3 Glass Panel Installation	14	10	06-Mar-08 A	29-Apr-14	-551	Calendar Day								
S8A-BS-2210	Glass Curtain Wall (Non-FRP) Installation (12mm/19mm thk.)	21	3	25-Jul-13 A	22-Apr-14	-544	Calendar Day								
Level M															
Movable Ramp Machine Room															
S8A-BS-3410	T&C	14	14	20-Mar-14 A	03-May-14	-555	Calendar Day								
Cleaning/ Flushing Water Pump Room															
S8A-BS-3620	T&C	7	7	20-Apr-14	26-Apr-14	-548	Calendar Day								
Roof															
S8A-BS-4010	E&M Installation	28	2	10-Sep-13 A	21-Apr-14	-543	Calendar Day								
Works in Area 8 - ABWF Works at Observation Deck of Ferry Pier															
S8B-FP-01200	Aluminium Cladding	95	10	26-Mar-13 A	29-Apr-14	-109	Calendar Day								
S8B-FP-01100	Roof Finishes & Misc. ABWF Installation	120	45	28-Oct-13 A	03-Jun-14	-144	Calendar Day								
S8B-FP-01300	Handrail & Glass Balustrade Installation	45	14	21-Dec-13 A	03-May-14	-113	Calendar Day								
T&C and Handover															
S8A-TC-9000	Fitting Out Works by Star Ferry (PS36.03(4))	180	176	16-Apr-14 A	12-Oct-14	-415	Calendar Day								
S8A-TC-1500	EMSD Inspection for Lift	0	0	17-May-14	17-May-14	-211	HK Working Day								
S8A-TC-8000	ELV System Installation (Misc.)	30	30	20-May-14	18-Jun-14	-299	Calendar Day								
Section 8B of the Works - Temporary Covered Walkway & Works in Area 8															
Temporary Covered Walkway															
S8B-TGW-01200B	Temp Covered Walkway Footing & Drawpits - GL1-7 (Type 3) near New Ferry Pier (Remaining)	30	28	18-Nov-13 A	26-May-14	-299	HK Working Day								

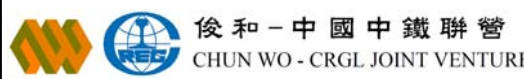

CHUN WO - CRGL JOINT VENTURE

- Remaining Work
- Actual Work
- Summary Bar
- Critical Remaining Work
- Milestone

CEDD CONTRACT NO. HK/2009/02
Wan Chai Development Phase II - Central-Wan Chai Bypass at Wan Chai East (Contract 2)
3-MONTH ROLLING PROGRAMME (dd 20-Apr-14)

Date	Revision	Checked	Approved
20-Apr-14	3MRP		
20-Feb-14	Baseline Prog		

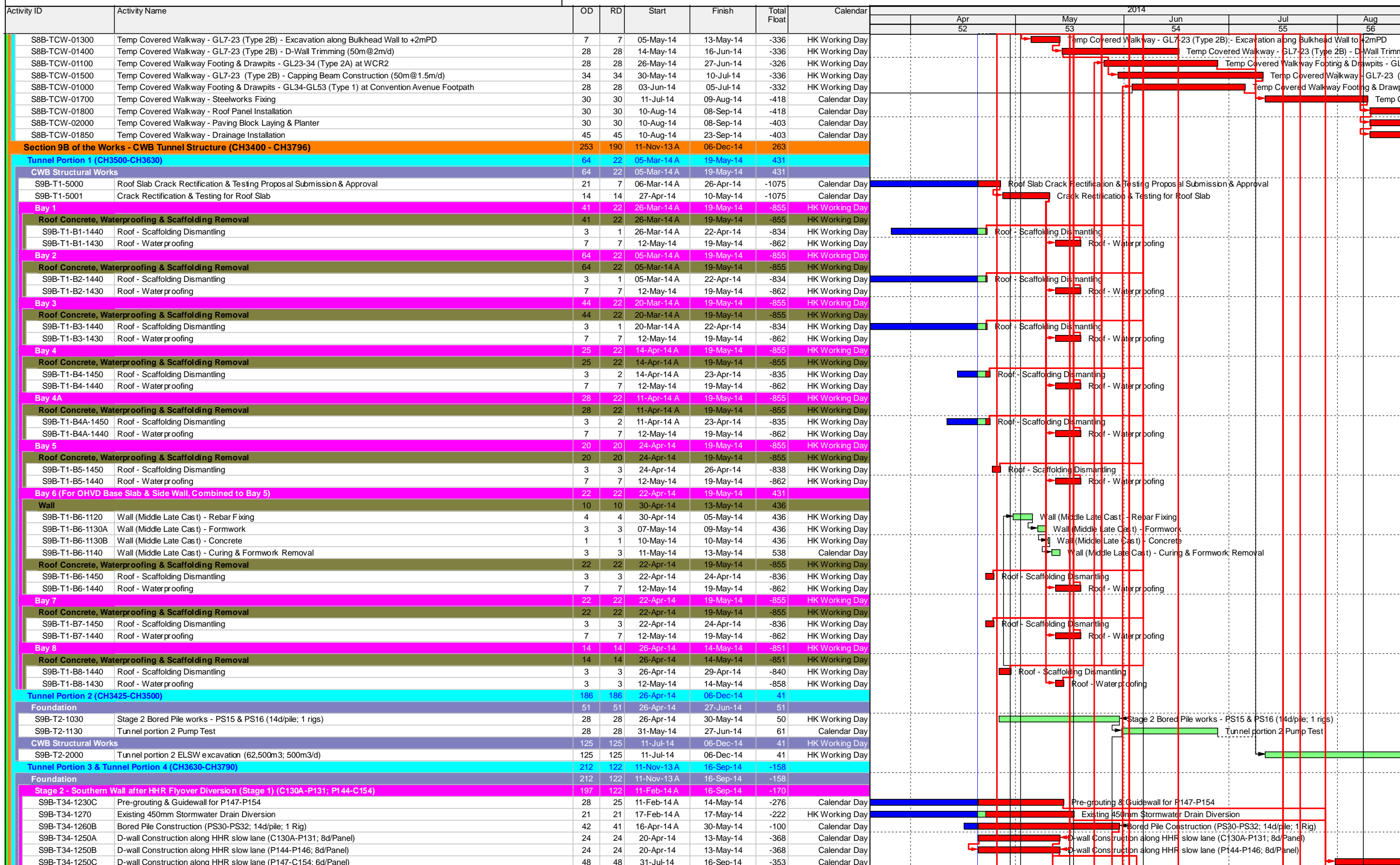

CHUN WO - CRGL JOINT VENTURE

- Remaining Work
- Actual Work
- Summary Bar
- Critical Remaining Work
- ◆ Milestone

CEDD CONTRACT NO. HK/2009/02
Wan Chai Development Phase II - Central-Wan Chai Bypass at Wan Chai East (Contract 2)
3-MONTH ROLLING PROGRAMME (dd 20-Apr-14)

Date	Revision	Checked	Approved
20-Apr-14	3MRP		
20-Feb-14	Baseline Prog		

Activity ID	Activity Name	OD	RD	Start	Finish	Total Float	Calendar	2014						
								Apr 52	May 53	Jun 54	Jul 55	Aug 56		
Stage 3 - Northern Wall after TWCR4 Reclamation (C88-C105)														
S9B-T34-1410	Pre-drilling at TWCR4	186	102	11-Nov-13 A	30-Jul-14	-147	Calendar Day							
S9B-T34-1420C	Pre-grouting & Guide Wall Construction for P100-C105	21	14	19-Feb-14 A	03-May-14	-217	Calendar Day							
S9B-T34-1420B	Pre-grouting & Guide Wall Construction for C88-P96	28	28	28-Mar-14 A	17-May-14	-333	Calendar Day							
S9B-T34-1430A	D-wall Construction at TWCR4 (P97-P99; 8d/Panel)	24	24	14-May-14	06-Jun-14	-368	Calendar Day							
S9B-T34-1440F	Bored Pile Construction (PN27; 14d/pile)	14	14	31-May-14	13-Jun-14	-100	Calendar Day							
S9B-T34-1430B	D-wall Construction at TWCR4 (C88-P96; 6d/Panel)	54	54	07-Jun-14	30-Jul-14	-353	Calendar Day							
Temp Works for HHR Flyover Diversion (Stage 2)														
Bridge 1														
S9B-TTA-1000	Excavation & D-Wall Modification for Supporting Bridge 1	37	37	07-Jun-14	21-Jul-14	-294	Calendar Day							
S9B-TTA-1100	Overall Excavation to +1mPD	7	7	03-Jul-14	10-Jul-14	-295	HK Working Day							
S9B-TTA-1300	Installation of S1 Strut & Bracing	7	7	11-Jul-14	18-Jul-14	-295	HK Working Day							
S9B-TTA-1400	Installation of Bridge 1 spanning across CWB	3	3	19-Jul-14	21-Jul-14	-367	Calendar Day							
Bridge 2														
S9B-TTA-2000	D-Wall Modification for Supporting Bridge 2	14	14	14-May-14	29-May-14	-281	HK Working Day							
S9B-TTA-2100	Excavation & Installation of S1 Strut	12	12	30-May-14	13-Jun-14	-281	HK Working Day							
S9B-TTA-2200	Installation of Bridge 2 spanning across CWB	5	5	19-Jun-14	23-Jun-14	-356	Calendar Day							
Bridge 3														
S9B-TTA-3400	Steel Supporting Frame Erection for Bridge 3	30	30	28-Apr-14	04-Jun-14	-281	HK Working Day							
S9B-TTA-3500	Installation of Bridge 3 connecting with Existing HHR Flyover	14	14	05-Jun-14	18-Jun-14	-351	Calendar Day							
At-Grade Roadworks														
S9B-TTA-4150	Concrete Deck & Steel Deck on Existing Box Culvert O Bay 17 - Bay 19	35	35	22-Apr-14	04-Jun-14	-285	HK Working Day							
S9B-TTA-4100	At-Grade Temp Roadworks, Drainage & Furniture Installation in TWCR4 Area	45	45	07-Jun-14	30-Jul-14	-287	HK Working Day							
S9B-TTA-4200	Road Furniture Installation & Pavement Works on Bridge 3	30	30	19-Jun-14	24-Jul-14	-282	HK Working Day							
S9B-TTA-4000	Road Furniture Installation & Pavement Works on Bridge 2	30	30	24-Jun-14	29-Jul-14	-286	HK Working Day							
S9B-TTA-4300	Road Furniture Installation & Pavement Works on Bridge 1	15	15	22-Jul-14	07-Aug-14	-294	HK Working Day							
S9B-TTA-4400	Diversion of Traffic to Steel Bridges & TWCR4 (Stage 2 TTA)	0	0		07-Aug-14	-366	Calendar Day							
S9B-TTA-4500	Demolish of Approach Ramp of Existing HHR Flyover for D-Wall Construction	24	24	08-Aug-14	04-Sep-14	-294	HK Working Day							
S9B-TTA-4600	Utility Diversion for D-Wall near Existing HHR Flyover Approach Ramp	35	35	08-Aug-14	11-Sep-14	-347	Calendar Day							
Section 11 of the Works - Remainder of Works														
Marine Works at WCR2														
S11-R2-1600	Removal of Existing SHK Pump House M&E equipment	7	5	09-Apr-14 A	24-May-14	-405	Calendar Day							
S11-R2-1800B	Complete remaining reclamation at WCR2 (Stage 2) - Remaining at WCR2	30	30	25-Apr-14	24-May-14	-405	Calendar Day							
Marine Works at WCR3														
S11-R3-1100	Mobilisation of Dredger of 1st Stage Dredging	2	2	20-Apr-14	21-Apr-14	-300	Calendar Day							
S11-R3-1200	Advanced Dredging at Permanent Seawall Area by Night Work (20,200m3 @ 250m3/d)	80	80	22-Apr-14	10-Jul-14	-300	Calendar Day							
S11-R3-1300	Advanced Rockfilling for Seawall by Night Work (24,000m3 @ 500m3/d)	48	48	11-Jul-14	04-Sep-14	-237	HK Working Day							
Demolition Works														
S11-DEMO-1200	Advanced Works - Cutting Electricity Supply to existing WSD SWPS to HEC	42	42	20-Apr-14	31-May-14	-412	Calendar Day							
Soft Landscaping & Establishment Works														
Section 8C of the Works - Landscape Softworks in Area 8														
S8C-0010	Carry out landscape soft work on new ferry pier	90	90	20-Apr-14	18-Jul-14	-158	Calendar Day							
Section 8D of the Works - Establishment Works in Area 8														
S8D-0010	Carry out establishment work on new ferry pier	365	365	19-Jul-14	18-Jul-15	-158	Calendar Day							
Section 12 of the Works - Protection and Preservation of Existing Trees														
S12-0010	Protection and preservation of existing trees	2375	861	24-Feb-10 A	27-Aug-16	0	Calendar Day							
SUMMARY PROGRAMME														
CWB Tunnel Construction & Remaining Works (Section 9A, 9B, 10 & 11)														
CWB Tunnel Works in WCR1														
SUM-CWB-14000	Backfilling for Tunnel Portion 1	97	97	20-May-14	24-Aug-14	-869	Calendar Day							
CWB Tunnel Works in WCR2														
SUM-CWB-20000	Reclamation at WCR2	224	35	25-Jul-12 A	24-May-14	-405	Calendar Day							
SUM-CWB-21000	Foundation for Tunnel Portion 2	366	41	27-Dec-12 A	30-May-14	61	Calendar Day							
SUM-CWB-22000	Pump Test & Excavation for Tunnel Portion 2	190	190	31-May-14	06-Dec-14	52	Calendar Day							
CWB Tunnel Works in WCR3														
SUM-CWB-30000	Reclamation at WCR3 & Ferry Pier Demolition (Except Water Channel Maintained for HK/2009/01)	435	435	22-Apr-14	30-Jun-15	-413	Calendar Day							
CWB Tunnel Works in WCR4/TWCR4														
SUM-CWB-41000B	Foundation for Tunnel Portion 3&4 (except Eastern Bulkhead Wall)	457	321	11-Nov-13 A	06-Mar-15	-330	Calendar Day							
Reprovisioning of Existing Facilities (Section 3, 4A, 4B, 4C, 5, 6, 7, 8A & 8B)														
Reprovisioning of Box Culvert N (Section 7)														
SUM-FAC-52000	VO116 - New Transformer Building to Ferry Pier	249	249	11-Aug-14	16-Apr-15	-1074	Calendar Day							
Reprovisioning of Wan Chai Ferry Pier & Covered Walkway (Section 8A & 8B)														
SUM-FAC-62000	Ferry Pier ABWF Works	155	10	17-Dec-12 A	29-Apr-14	-19	Calendar Day							
SUM-FAC-65000	ABWF Works on Observation Deck under Section 8B	150	45	07-May-13 A	03-Jun-14	-144	Calendar Day							
SUM-FAC-66000	Temp Covered Walkway	217	179	10-Aug-13 A	15-Oct-14	-418	Calendar Day							

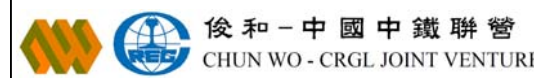

CHUN WO - CRGL JOINT VENTURE

- Remaining Work
- Actual Work
- Summary Bar
- Critical Remaining Work
- Milestone

CEDD CONTRACT NO. HK/2009/02
Wan Chai Development Phase II - Central-Wan Chai Bypass at Wan Chai East (Contract 2)
3-MONTH ROLLING PROGRAMME (dd 20-Apr-14)

Date	Revision	Checked	Approved
20-Apr-14	3MRP		
20-Feb-14	Baseline Prog		



Activity ID	Activity Name	Orig Dur	Early Start	Early Finish	Total Float	2014			
						Jun	Jul	Aug	Sep
HK/2012/08 3-Mth Rolling Programme for Jun 2014 - Aug 2014 Rev. 1 on 24Jun14									
Dredging and Reclamation									
Marine Work Construction									
Dredging									
Dredging - Zone D									
MAR11880	Zone D - Remove existing rock armour [S8-S10]	90	16-Apr-14 A	31-Aug-14	42				
MAR11900	Zone D - dredging [R8-R10]	22	02-Dec-13 A	31-Aug-14	9				
Seawall Construction									
Seawall Construction - Zone B									
MAR21430	Zone B - WDII Box 1 temp SW - place concrete block	6	31-May-14	05-Jun-14	1700				
Seawall Construction - Zone A2									
MAR10765	Zone A2 - seawall - Type 4, 13 - fill rock mound to temp diversion channel I.L. at -1.5 mPD	18	22-Mar-14 A	08-Jun-14	1				
MAR10769	Zone A2 - seawall - form temporary rock fill to temp diversion channel I.L. at -1.5 mPD	30	31-May-14	29-Jun-14	92				
Seawall Construction - Zone D									
MAR11820	Zone D - fill rock mound for seawall 2F	4	14-Jul-14	17-Jul-14	7				
MAR11882	Zone D - pile head treatment for caisson seawall 2F	24	18-Jul-14	14-Aug-14	7				
MAR11884	Zone D - complete fabrication of Caisson Seawall 2F and ready for delivery	0		30-Jul-14*	0				
MAR11885	Zone D - deliver and Install Caisson Seawall 2F	2	15-Aug-14	16-Aug-14	8				
MAR11925	Zone D - complete fabrication of Caisson Seawall 1C and ready for delivery	0		08-Aug-14*	0				
Filling									
Filling - Zone B									
MAR11135	Zone B - Public Fill (Remaining Area) -10.0 to +4.0mPD	39	05-May-14 A	26-Jun-14	0				
MAR11140	Zone B - Sorted & Compacted Fill above MTR TWL	30	07-Apr-14 A	15-Jul-14	86				
Filling - Zone A2									
MAR20360	Zone A2 - Public Fill -4.0 to +4.0mPD (portion beside Culvert L diversion only)	25	25-May-14 A	23-Jul-14	78				
Filling - Zone A1									
MAR20400	Zone A1 - Public Fill -4.0 to +4.0mPD	22	29-May-14 A	22-Jun-14	1				
MAR20420	Zone A1 & A2 - Form rock underlayer for temp channel	28	26-Jun-14	23-Jul-14	110				
Filling - Above C4 Unit									
MAR21450	Zone above C4 Unit - Public fill above MTR TWL	30	15-Apr-14 A	15-Jul-14	150				
Works for Section Completion									
Construction									
Box Culvert La, L1 & FRP-L Construction									
Sec VI A - Box Culvert La bay 1-3 and Roadwork									
Box Culvert La Bay 1-3									
CUL10480	Sec VI A - Area 1 - Culvert L bay 1-3 - excavation and ELS installation	90	14-Mar-14 A	20-Jun-14	-59				

Data Date: 31-May-14

- Current Milestone
- Actual Work
- Critical Remaining Work
- Remaining Work
- Remaining Level of Effort

3 - Months Rolling Programme (June 2014 to August 2014)

For Zone Non-CRIII Works

Date	Revision	Checked	Approved
31-May-14			



Activity ID	Activity Name	Orig Dur	Early Start	Early Finish	Total Float	2014			
						Jun	Jul	Aug	Sep
CUL10520	Sec VI A - Area 1 - Culvert L bay 1-3 - construct bay 3 - base slab	11	21-Jun-14	04-Jul-14	-59	[Red bar from 21-Jun to 04-Jul]			
CUL10540	Sec VI A - Area 1 - Culvert L bay 1-3 - construct bay 3 - wall	9	05-Jul-14	15-Jul-14	-59	[Red bar from 05-Jul to 15-Jul]			
CUL10560	Sec VI A - Area 1 - Culvert L bay 1-3 - construct bay 3 - top slab	8	31-May-14	10-Jun-14	-25	[Red bar from 31-May to 10-Jun]			
CUL10600	Sec VI A - Area 1 - Culvert L bay 1-3 - construct bay 2 - base slab	11	09-Jul-14	21-Jul-14	-59	[Red bar from 09-Jul to 21-Jul]			
CUL10620	Sec VI A - Area 1 - Culvert L bay 1-3 - construct bay 2 - wall	9	22-Jul-14	31-Jul-14	-59	[Red bar from 22-Jul to 31-Jul]			
CUL10640	Sec VI A - Area 1 - Culvert L bay 1-3 - construct bay 2 - top slab	8	01-Aug-14	09-Aug-14	-39	[Red bar from 01-Aug to 09-Aug]			
CUL10660	Sec VI A - Area 1 - Culvert L bay 1-3 - construct bay 1 - base slab	16	25-Jul-14	12-Aug-14	-59	[Red bar from 25-Jul to 12-Aug]			
CUL10680	Sec VI A - Area 1 - Culvert L bay 1-3 - construct bay 1 - wall	18	13-Aug-14	02-Sep-14	-59	[Red bar from 13-Aug to 02-Sep]			
CUL12040	Sec VI A - Area 1 - 9M completion of Kiosk reinstatement	0		01-Aug-14*	0	[Blue dot at 01-Aug]			
Sec VI C - Box Culvert La bay 4 and Roadwork									
CUL11570	Sec VI C - Culvert L - bay 4 - sheetpile, ELS & Excavation	45	06-Jan-14 A	15-Aug-14	69	[Green bar from 06-Jan to 15-Aug]			
Box Culvert L1 & FRP-L - Bay 5 to 7									
CUL10010	Drainage Impact Assessment for ex. box culvert L diversion - Eng, DSD comment and approve	60	22-Jul-13 A	25-Jun-14	0	[Red bar from 22-Jul to 25-Jun]			
CUL10015	Culvert L - form temp opening at existing box culvert bay 4 for temp flow diversion	35	31-May-14	12-Jul-14	99	[Green bar from 31-May to 12-Jul]			
CUL10215	Sec VI C - Culvert L - bay 5,6,7 - Design of Temp Platform for Predrill & Piling Works	12	14-Jun-14	27-Jun-14	0	[Red bar from 14-Jun to 27-Jun]			
CUL10218	Sec VI C - Culvert L - bay 5,6,7 - Engineer's comment and approve of Temp Platform for Predrill & Piling Works	28	28-Jun-14	31-Jul-14	0	[Red bar from 28-Jun to 31-Jul]			
CUL10225	Sec VI C - Culvert L - bay 5,6,7 - Erect Temp Platform for Predrill & Piling Works	75	01-Aug-14	30-Oct-14	0	[Red bar from 01-Aug to 30-Oct]			
CUL10860	Sec VI C - Culvert L - bay 5-7 - pile loading test	0	14-Jul-14	14-Jul-14	99	[Green bar at 14-Jul]			
CUL10880	Sec VI C - Culvert L - bay 5-7 - install sheetpile	10	14-Jul-14	24-Jul-14	99	[Green bar from 14-Jul to 24-Jul]			
CUL10900	Sec VI C - Culvert L - bay 5-7 - excavation & ELS	26	25-Jul-14	23-Aug-14	99	[Green bar from 25-Jul to 23-Aug]			
CUL10940	Sec VI C - Culvert L - bay 5 - pile head treatment and construct pile cap	10	18-Aug-14	28-Aug-14	99	[Green bar from 18-Aug to 28-Aug]			
CUL11020	Sec VI C - Culvert L - bay 6 - pile head treatment and construct pile cap	10	29-Aug-14	10-Sep-14	99	[Green bar from 29-Aug to 10-Sep]			
Section II - MVB Structure									
Section II - MVB Substructure - Design, Submission and Approval									
SII10180	Sec II - MVB - MS for pumping test - prepare and submit to ICE	2	02-Aug-14	03-Aug-14	97	[Green bar at 02-Aug]			
SII10200	Sec II - MVB - MS for pumping test - ICE check & issue cert	14	04-Aug-14	17-Aug-14	97	[Green bar from 04-Aug to 17-Aug]			
SII10220	Sec II - MVB - MS for pumping test - Eng comment and approve	28	18-Aug-14	14-Sep-14	97	[Green bar from 18-Aug to 14-Sep]			
SII10240	Sec II - MVB - MS & temp work design for bulk exc & ELS - prepare and submit to ICE	60	22-Apr-14 A	18-Jun-14	69	[Green bar from 22-Apr to 18-Jun]			
SII10260	Sec II - MVB - MS & temp work design for bulk exc & ELS - ICE check & issue cert	14	19-Jun-14	02-Jul-14	69	[Green bar from 19-Jun to 02-Jul]			
SII10280	Sec II - MVB - MS & temp work design for bulk exc & ELS - Eng comment and approve	28	03-Jul-14	30-Jul-14	69	[Green bar from 03-Jul to 30-Jul]			
SII12321	Sec II - MVB - Temp work design for bulk exc & ELS - Prepare tender and sub-contract	120	31-Jul-14	27-Nov-14	69	[Green bar from 31-Jul to 27-Nov]			
MVB Substructure - Diaphragm Wall and Sheetpile Wall									
SII10440	Sec II - MVB - predrilling and ground pretreatment for Dwall	158	17-Mar-14 A	24-Sep-14	21	[Green bar from 17-Mar to 24-Sep]			
SII10460	Sec II - MVB A - construct guide wall [P1-P13, P33-P41]	177	12-Apr-14 A	20-Nov-14	4	[Green bar from 12-Apr to 20-Nov]			
SII10480	Sec II - MVB A - construct Dwall [P1-P13, P33-P41] (1.5m thk on rock)	177	28-May-14 A	16-Dec-14	1	[Green bar from 28-May to 16-Dec]			
SII10520	Sec II - MVB B - construct guide wall [P14-P32]	177	07-Apr-14 A	21-Nov-14	0	[Red bar from 07-Apr to 21-Nov]			
SII10540	Sec II - MVB B - construct Dwall [P14-P32] (1.5m thk on rock)	187	16-Apr-14 A	05-Dec-14	0	[Red bar from 16-Apr to 05-Dec]			
SII10560	Sec II - MVB B - contact grout / fissure grout / install pumping well	90	15-Aug-14	01-Dec-14	17	[Green bar from 15-Aug to 01-Dec]			
SII10590	Sec II - MVB A&B - grout curtain and fissure grout	135	12-Jul-14	19-Dec-14	4	[Green bar from 12-Jul to 19-Dec]			
MVB Substructure - Diaphragm Wall - Construction Sequences									
Group 1									



Activity ID	Activity Name	Orig Dur	Early Start	Early Finish	Total Float	2014			
						Jun	Jul	Aug	Sep
SII-10110	Sec II - MVB - Dwall P19	13	26-May-14 A	20-Jun-14	8				
SII-10120	Sec II - MVB - Dwall P17	25	21-Jun-14	21-Jul-14	8				
SII-10140	Sec II - MVB - Dwall P28	26	08-Jul-14	06-Aug-14	8				
SII-10150	Sec II - MVB - Dwall P18	23	25-Jul-14	20-Aug-14	8				
SII-10160	Sec II - MVB - Dwall P27	20	12-Aug-14	03-Sep-14	8				
SII-10170	Sec II - MVB - Dwall P22	22	26-Aug-14	20-Sep-14	8				
Group 2									
SII-10230	Sec II - MVB - Dwall P30	12	19-May-14 A	31-May-14	11				
SII-10240	Sec II - MVB - Dwall P29	20	09-Jun-14	02-Jul-14	11				
SII-10250	Sec II - MVB - Dwall P20	22	23-Jun-14	18-Jul-14	11				
SII-10260	Sec II - MVB - Dwall P13	22	07-Jul-14	31-Jul-14	11				
SII-10270	Sec II - MVB - Dwall P21	29	23-Jul-14	25-Aug-14	11				
SII-10280	Sec II - MVB - Dwall P16	25	12-Aug-14	10-Sep-14	11				
SII-10290	Sec II - MVB - Dwall P26	30	26-Aug-14	30-Sep-14	11				
Group 3									
SII-10330	Sec II - MVB - Dwall P37	23	28-May-14 A	24-Jun-14	19				
SII-10340	Sec II - MVB - Dwall P01	19	10-Jun-14	02-Jul-14	19				
SII-10350	Sec II - MVB - Dwall P11	21	26-Jun-14	21-Jul-14	19				
SII-10360	Sec II - MVB - Dwall P36	21	05-Jul-14	29-Jul-14	19				
SII-10370	Sec II - MVB - Dwall P02	19	14-Jul-14	04-Aug-14	19				
SII-10380	Sec II - MVB - Dwall P10	20	21-Jul-14	12-Aug-14	19				
SII-10390	Sec II - MVB - Dwall P39	20	28-Jul-14	19-Aug-14	19				
SII-10400	Sec II - MVB - Dwall P03	24	05-Aug-14	01-Sep-14	19				
SII-10410	Sec II - MVB - Dwall P09	21	14-Aug-14	06-Sep-14	19				
SII-10510	Sec II - MVB - Dwall P40	20	23-Aug-14	16-Sep-14	19				
MVB Substructure - Bored Pile and Prebored H-Pile									
SII10300	Sec II - MVB A&B - Bored Pile plant mobilisation	12	23-Jun-14	07-Jul-14	1				
SII10320	Sec II - MVB A&B - Predrilling for bored pile	90	23-Jun-14	09-Oct-14	38				
SII10340	Sec II - MVB A&B - Construct bored piles	148	26-Jun-14	19-Dec-14	1				
MVB Substructure - Bored Pile - Construction Sequences									
Group 1									
SII-11000	Ssec II - MVB - Bored Pile BC1-A	18	26-Jun-14	17-Jul-14	41				
SII-11020	Ssec II - MVB - Bored Pile BC2-A	18	18-Jul-14	07-Aug-14	41				
SII-11030	Ssec II - MVB - Bored Pile BC1-B	18	08-Aug-14	28-Aug-14	41				
SII-11040	Ssec II - MVB - Bored Pile BC8	18	29-Aug-14	19-Sep-14	41				
Group 2									
SII-11090	Ssec II - MVB - Bored Pile BC2-B	18	07-Jul-14	26-Jul-14	44				
SII-11100	Ssec II - MVB - Bored Pile BC3-A	18	28-Jul-14	16-Aug-14	45				
SII-11110	Ssec II - MVB - Bored Pile BC14	18	18-Aug-14	06-Sep-14	45				
Group 3									
SII-11160	Ssec II - MVB - Bored Pile BC4-A	18	11-Jul-14	31-Jul-14	44				



Activity ID	Activity Name	Orig Dur	Early Start	Early Finish	Total Float	2014			
						Jun	Jul	Aug	Sep
SII-11170	Ssec II - MVB - Bored Pile BC11	18	01-Aug-14	21-Aug-14	44				
SII-11180	Ssec II - MVB - Bored Pile BC4-B	18	22-Aug-14	12-Sep-14	44				
Section II A - CWB Tunnel & Slip Road Structures and Facilities									
Section II A - CWB Tunnel - Design, Submission and Approval									
SIIA10420	CWB Tunnel - MS for DWall Construction - prepare & submit to ICE	30	01-Aug-13 A	31-May-14	91				
SIIA10480	CWB Tunnel - MS & temp work design for bulk exc & ELS - prepare & submit to ICE	80	01-Aug-14	19-Oct-14	29				
CWB CRIII & A1									
CWB CRIII & A1 - Dwall and Pile Construction									
SIIA11060	Sec II A - CWB A1 - predrilling for Dwall and piles	30	26-Jun-14	31-Jul-14	2				
SIIA11080	Sec II A - CWB A1 - carry out ground pretreatment for Dwall	80	04-Jul-14	08-Oct-14	2				
SIIA11100	Sec II A - CWB A1 - construct Guide Wall	46	08-Jul-14	29-Aug-14	2				
SIIA11120	Sec II A - CWB A1 - construct temporary DWall and temp bulk head wall	70	11-Jul-14	03-Oct-14	2				
SIIA11140	Sec II A - CWB A1 - Construct pre-bored H-pile	65	25-Jul-14	11-Oct-14	2				
SIIA11180	Sec II A - CWB A1 - D-wall grout curtain / contact grout	90	19-Jun-14	06-Oct-14	7				
SIIA11220	Sec II A - CWB A1 - D-wall Sonic test / interface core	90	19-Jun-14	06-Oct-14	7				
SIIA11240	Sec II A - CWB A1 - install dewater/ recharge / observation well	90	19-Jun-14	06-Oct-14	7				
Section VI A - Area 1 & 2 - Lung King Street									
Roadwork & Utilities									
SVIA10040	Sec VI A - Area 1 - Summary of Box Culvert La Construction	136	11-Nov-13 A	22-Nov-14	-56				
Section VI B - Area 8									
Area 8 - Demolish Ex. Cooling Water Pumping Station									
SVIB10020	MS of cooling water pump station demolition - ICE check and issue check cert	14	22-Feb-14 A	04-Jun-14	1				
SVIB10040	MS of cooling water pump station demolition Works - Eng comment and approve	28	22-Feb-14 A	06-Jun-14	2				
SVIB10060	Completion of reclamation at Zone C	0		31-May-14	24				
SVIB10070	Sec VI B - site clearance, u/g utilities detection	12	07-Apr-14 A	07-Jun-14	0				
SVIB10080	Sec VI B - demolish existing air duct	20	09-Jun-14	02-Jul-14	0				
SVIB10100	Sec VI B - remove existing crane	4	03-Jul-14	07-Jul-14	0				
SVIB10120	Sec VI B - open cut excavation to expose ex. seawall and pump house	5	02-Jul-14	07-Jul-14	0				
SVIB10140	Sec VI B - demolish existing pump house (cell 1)	5	08-Jul-14	12-Jul-14	0				
SVIB10180	Sec VI B - demolish existing pump house (cell 2)	5	10-Jul-14	15-Jul-14	9				
SVIB10200	Sec VI B - demolish existing pump house (cell 3)	5	12-Jul-14	17-Jul-14	9				
SVIB10220	Sec VI B - demolish existing pump house (cell 4)	5	15-Jul-14	19-Jul-14	9				
SVIB10240	Sec VI B - demolish existing pump house (cell 5)	5	17-Jul-14	22-Jul-14	9				
SVIB10260	Sec VI B - demolish existing pump house (cell 6)	5	19-Jul-14	24-Jul-14	9				
SVIB10280	Sec VI B - demolish existing pump house (cell 7)	5	22-Jul-14	26-Jul-14	9				
SVIB10300	Sec VI B - demolish existing pump house (cell 8)	5	24-Jul-14	29-Jul-14	9				
SVIB10320	Sec VI B - demolish existing pump house (cell 9)	5	26-Jul-14	31-Jul-14	9				
SVIB10340	Sec VI B - demolish existing pump house (cell 10)	5	01-Aug-14	06-Aug-14	9				
SVIB10360	Sec VI B - fill up void inside existing pump house (cell 1)	2	14-Jul-14	15-Jul-14	0				
SVIB10380	Sec VI B - fill up void inside existing pump house (cell 2)	2	16-Jul-14	17-Jul-14	12				
SVIB10400	Sec VI B - fill up void inside existing pump house (cell 3)	2	18-Jul-14	19-Jul-14	12				



Activity ID	Activity Name	Orig Dur	Early Start	Early Finish	Total Float	2014			
						Jun	Jul	Aug	Sep
SVIB10420	Sec VI B - fill up void inside existing pump house (cell 4)	2	21-Jul-14	22-Jul-14	12				
SVIB10440	Sec VI B - fill up void inside existing pump house (cell 5)	2	23-Jul-14	24-Jul-14	12				
SVIB10460	Sec VI B - fill up void inside existing pump house (cell 6)	2	25-Jul-14	26-Jul-14	12				
SVIB10480	Sec VI B - fill up void inside existing pump house (cell 7)	2	28-Jul-14	29-Jul-14	12				
SVIB10500	Sec VI B - fill up void inside existing pump house (cell 8)	2	30-Jul-14	31-Jul-14	12				
SVIB10520	Sec VI B - fill up void inside existing pump house (cell 9)	2	01-Aug-14	02-Aug-14	12				
SVIB10540	Sec VI B - fill up void inside existing pump house (cell 10)	2	07-Aug-14	08-Aug-14	9				
SVIB10560	Sec VI B - demolish existing seawall coping	11	16-Jul-14	28-Jul-14	0				
SVIB10580	Sec VI B - trim down existing seawall	33	23-Jul-14	29-Aug-14	0				
SVIB10600	Sec VI B - backfill and compaction to formation level	14	20-Aug-14	04-Sep-14	0				
Section VI C - Area 3, 6, 8A & 8C									
Area 8A & 8C - Seawall Modification (Reviewed)									
Design Submission & Approval									
PRS-1004	Sec VI C - Temp Work Design for Seawall Modification & MTR Pump Room Stabilization - Engineer / MTR comment and approve	28	02-Apr-14 A	19-Jun-14	95				
Tenders for Sub-contractor and Procurement									
PCU60310	Sec VI C - Prepare Sub-contract for Seawall Modification and Procurement of Materials	90	14-Nov-13 A	08-Aug-14	12				
PCU60320	Sec VI C - Assessment and Award of Sub-contract for Seawall Modification	28	09-Aug-14	05-Sep-14	12				
Area 3 - Box Culvert bay 4 and Roadwork									
SVIC10220	Sec VI C - [Summary] Construct Box Culvert Bay 4	116	06-Jan-14 A	06-Dec-14	107				
Section VI D - Area 8B & 10									
WDII Box 1 Construction (Reviewed)									
WDII Box 1 Submission and Approval / Material Procurement									
PCU60410	Sec VI D - WD II Box 1 - Prepare Subcontract for Box 1 structure	90	26-May-14 A	28-Aug-14	69				
S0721040	Sec VI D - WD II Box 1 - temp work design - ICE check and issue check cert	28	31-May-14	27-Jun-14	1678				
S0721060	Sec VI D - WD II Box 1 - temp work design - Engineer comment and approve	28	19-May-14 A	18-Jun-14	55				
S0721070	Sec VI D - WD II Box 1 - method statement and temp work design - MTR comment and approve	52	19-Jun-14	09-Aug-14	88				
S0721080	Sec VI D - WD II Box 1 - Prepare and submit method statement	28	19-Jun-14	16-Jul-14	55				
S0721090	Sec VI D - WD II Box 1 - method statement - Engineer comment and approve	28	17-Jul-14	13-Aug-14	55				
Pile Head Treatment and Dry Dock									
WD-C3030	Sec VI D - form dry dock	65	15-Aug-14	01-Nov-14	44				
Section VIII - Landscape Softworks									
Soft Landscaping Works									
SVIII10020	Sec VIII - Tree Felling/Transplanting at Portion 2 & 2A	90	20-Nov-13 A	24-Jun-14	305				
Section X - Protection & Preservation of Trees									
Soft Landscaping Works									
SX10020	Sec X - Protection & Preservation of Trees	1632	31-Jan-13 A	20-Jul-17	0				

Activity Name	Duration (cal days)	Start	Finish	Total Float	2011			2012			2013			2014			2015			2016		
					Q1	Q2	Q3	Q4	Q1	Q2	Q3	Q4	Q1	Q2	Q3	Q4	Q1	Q2	Q3	Q4	Q1	Q2
HY/2009/15 - Works Programme Rev. K (DD:20-Feb-14) 1st Submission																						
Works in East Ventilation Adit - Based on Alternative Method																						
EAST VENTILATION ADIT - SUMMARY	774d	08-May-12 A	20-Jun-14	14d																		
Works in TS1 Area (Portion 13A, 13B) & CCT at Portion 1,2,4,6,22																						
TS1 - Temporary Reclamation																						
TS1 - TEMPORARY RECLAMATION SUMMARY	127d	07-Jan-11 A	13-May-11 A																			
TS1 - Diaphragm Wall																						
TS1 DIAPHRAGM WALL & PUMP TEST SUMMARY	235d	19-May-11 A	30-Dec-11 A																			
TS1 - ELS Works																						
TS1 ELS SUMMARY	103d	05-Jan-12 A	16-Apr-12 A																			
TS1-CCT RC Structure																						
TS1 CCT - SUMMARY	100d	12-Jan-12 A	19-Jun-12 A																			
EV Adit at Portion 1,2,6,22																						
EVA AT PORTION 1 & 2	27d	13-Jun-12 A	17-Jul-12 A																			
TS1 - Removal of Temp. Reclamation																						
TS1 - REMOVAL OF TEMP. RECLAMATION SUMMARY	133d	04-Jun-12 A	15-Oct-12 A																			
Removal of Temp. Reclamation																						
DURATION OF TEMP. RECLAMATION TS1W (MAX=391D)	604d	25-Jan-11 A	20-Sep-12 A																			
DURATION OF TEMP. RECLAMATION TS1E (EXCLUDING TS1W) (MAX=391D)	557d	13-Mar-11 A	20-Sep-12 A																			
Works in TS2 Area (Portion 13A, 13B)																						
TS2 - Temporary Reclamation																						
TS2 - TEMPORARY RECLAMATION SUMMARY	430d	16-Apr-12 A	20-Jun-13 A																			
TS2 - Diaphragm Wall																						
TS2 - DIAPHRAGM WALL SUMMARY	281d	21-Nov-12 A	28-Aug-13 A																			
TS2 - ELS Works																						
TS2 ELS SUMMARY	87d	17-Sep-13 A	13-Dec-13 A																			
TS2 - CCT RC Structure																						
TS2 - CCT SUMMARY	123d	23-Nov-13 A	25-Mar-14	-59d																		
TS2 - Removal of Temp. Reclamation																						
TS2 - REMOVAL OF TEMP. RECLAMATION SUMMARY	82d	11-Mar-14	31-May-14	-129d																		
Removal of Temp. Reclamation																						
DURATION OF TEMP. RECLAMATION TS2 (MAX= 595D)	1233d	15-Jan-11 A	31-May-14	-122d																		
DURATION OF TEMP. RECLAMATION T21 (MAX= 990D)	1223d	25-Jan-11 A	31-May-14	-123d																		
Works in TS1/TS2 - Cable Trough/Maintenance Walkway																						
TS2 CABLE TROUGH SUMMARY	218d	06-Jan-14 A	11-Aug-14	-38d																		
Works in TS4/ME4 Area (Portion 14A, 14B, 15, 23)																						
TS4 + ME4 (TS4+ & TZ6) Temporary Reclamation																						
TS4 - TEMPORARY RECLAMATION SUMMARY	364d	20-Jan-11 A	16-Apr-12 A																			
TS4/ME4 - Diaphragm Wall																						
DIAPHRAGM WALL SUMMARY	310d	23-Dec-11 A	27-Oct-12 A																			
TS4/ME4 - ELS Works & Rock Excavation																						
TS4 - ELS + ROCK EXCAVATION SUMMARY	378d	10-Oct-12 A	22-Oct-13 A																			
TS4/ME4 - Mined Tunnel East Portal Works																						
MT EAST PORTAL WORKS SUMMARY	201d	16-Aug-13 A	13-Mar-14	-205d																		
TS4/ME4 - CCT RC Structure																						
TS4/ME4 - CWB CCT SUMMARY	310d	20-May-13 A	05-Apr-14	-205d																		
TS4/ME4 - SCL CCT SUMMARY	125d	20-Dec-13 A	04-May-14	-205d																		
TS4/ME4 - Removal of Temporary Reclamation																						
DURATION OF TEMP. RECLAMATION TS4 (MAX=1029D)	1159d	28-Apr-11 A	29-Jun-14	-218d																		
REMOVAL OF TEMP. RECLAMATION SUMMARY	64d	28-Apr-14	30-Jun-14	-218d																		
Re-Provision of Permanent Jetty/ Floating Pontoon																						
RE-PROVISION OF PERMANENT JETTY	150d	20-Feb-14	22-Aug-14	414d																		
CHT Protection Works at Location A,B,C																						
ADMS Installation																						
ADMS INSTALLATION - SUMMARY	74d	01-Feb-11 A	15-Apr-11 A																			
Standby Dewatering System(CSD: Grout Curtain Cut-off Wall Scheme)																						
STANDBY DEWATERING SYSTEM - SUMMARY	452d	19-Apr-11 A	13-Jul-12 A																			
VO.No. 9 - Steel Weights & Aluminum Cladding Inside CHT																						
VO No. 8 & 14 - STEEL WEIGHTS & CLADDING SUMMARY	378d	20-Aug-11 A	31-Aug-12 A																			
Works in TPCWAE Area (Portion 20A, 20B)																						
TPCWAE - Temporary Reclamation																						
TPCWAE - TEMPORARY RECLAMATION SUMMARY	143d	08-Dec-10 A	07-Jun-11 A																			
TPCWAE - Diaphragm Wall																						
DIAPHRAGM WALL & PUMP TEST SUMMARY	252d	13-Jun-11 A	30-Jan-12 A																			
TPCWAE-ELS Works & Soft Excavation																						
TPCWAE - ELS SUMMARY (EXCEPT ROCK EXCAVATION)	240d	17-Jan-12 A	12-Sep-12 A																			
TPCWAE - Rock Excavation																						
TPCWAE - ROCK EXCAVATION SUMMARY	276d	19-Jun-12 A	05-Apr-13 A																			
MT West Portal Works																						
MT WEST PORTAL WORKS SUMMARY	375d	08-Nov-12 A	04-Dec-13 A																			
CCT RC Structure																						
CCT - AREA A	359d	24-Jan-13 A	18-Mar-14	-127d																		
CCT - AREA B, STITCHING AREA	111d	27-Nov-13 A	23-Mar-14	-127d																		
Removal of Temporary Reclamation																						
REMOVAL OF RECLAMATION SUMMARY	43d	15-Mar-14	30-Apr-14	-143d																		
Works in TPCWAW Area																						
TPCWAW - Temporary Reclamation																						
TPCWAW - TEMPORARY RECLAMATION SUMMARY	86d	02-May-14	26-Jul-14	0d																		
TPCWAW - Diaphragm Wall																						
Diaphragm Wall & PUMP TEST SUMMARY	193d	27-Jul-14	04-Feb-15	0d																		
TPCWAW-ELS Works																						
TPCWAW - ELS SUMMARY (EXCEPT ROCK EXCAVATION)	88d	06-Feb-15	04-May-15	0d																		
TPCWAW - ROCK EXCAVATION																						
TPCWAW - ROCK EXCAVATION SUMMARY	104d	29-Apr-15	10-Aug-15	1d																		
TPCWAW-CCT RC Structure																						
TPCWAW - CCT SUMMARY	94d	24-Jul-15	25-Oct-15	0d																		
TPCWAW - Removal of Temporary Reclamation																						
DURATION OF TEMP. RECLAMATION T2S (MAX=1666D)	1812d	11-Feb-11 A	27-Jan-16	0d																		
DURATION OF TEMP. RECLAMATION TPCWAW MAX=816D)	628d	09-May-14	27-Jan-16	0d																		
REMOVAL OF TEMP. RECLAMATION SUMMARY	59d	18-Oct-15	27-Jan-16	0d																		
Works for Mined Tunnel (Portion 16, 17, 18)																						
(SR8) Slip Road 9 Tunnel, Total L = 167m, less 13m at WP and less 5m at EP= 149m Tunnel Excav																						
SR8 - MINED TUNNEL WORKS SUMMARY	515d	19-Oct-13 A	17-Mar-15	230d																		
(EB) East Bound Tunnel, L = 167m, less 7m at WP and less 1.5m at EP= 158.5m Tunnel Excav																						
EB - MINED TUNNEL WORKS SUMMARY	745d	19-Oct-13 A	02-Nov-15	0d																		
(WB) West Bound Tunnel, L = 153m, less 7m at WP and less 1.5m at EP= 144.5m Tunnel Excav																						
WB - MINED TUNNEL WORKS SUMMARY	745d	19-Oct-13 A	02-Nov-15	0d																		

Actual Level of Effort
 Remaining Level of Effort
 Milestone
 Milestone

China State Construction Engineering (HK) Ltd :

HY/2009/15 - CWB Tunnel(CBTS)

EXECUTIVE SUMMARY PROGRAMME

Prepared by William Caluza			
Date	Revision	Checked	Approved
20-Feb-14	Executive Summary Progra...	GC	KC

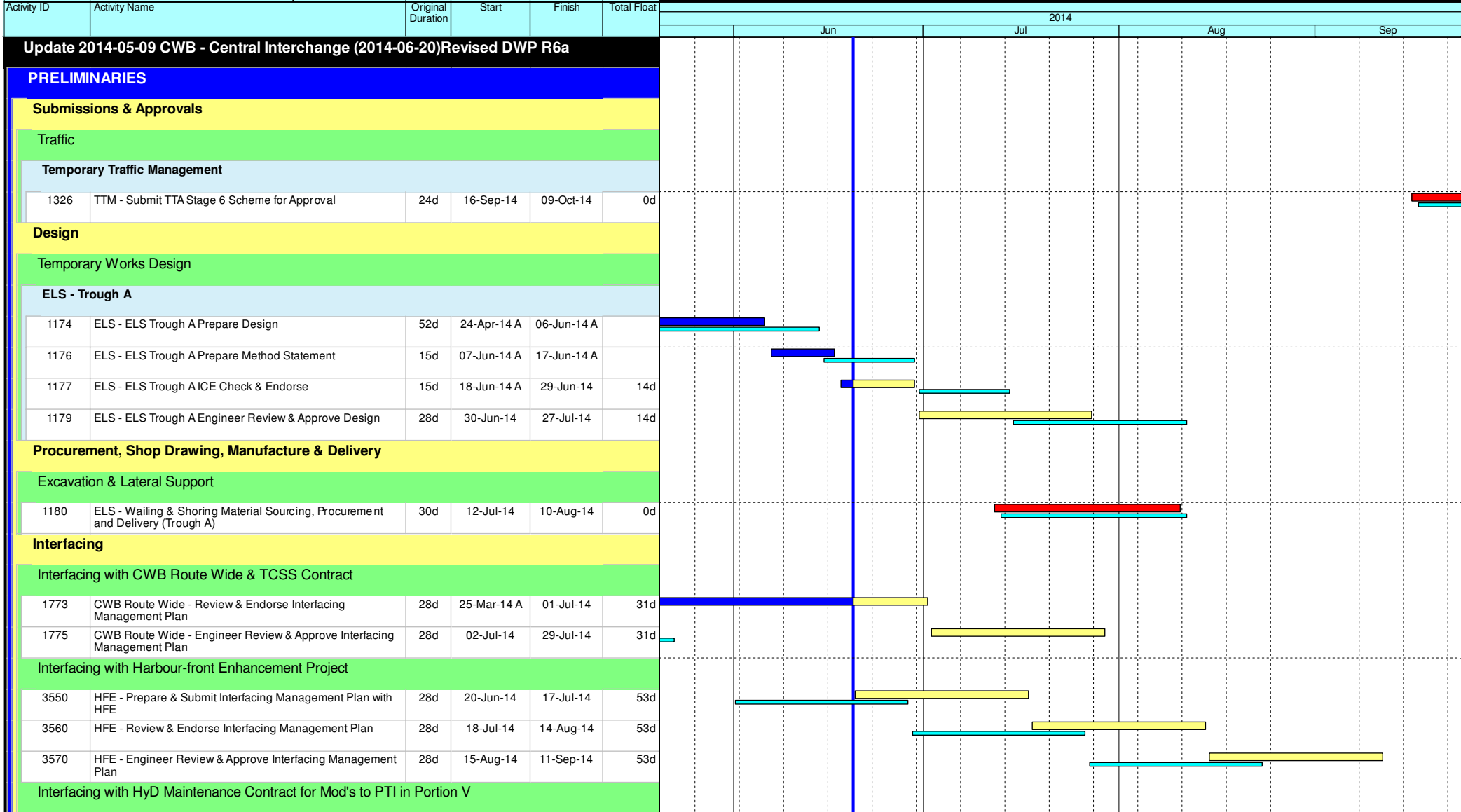

- ◆ Current Milestone
- █ Level of Effort
- ▲ Baseline Milestone
- █ Actual Work
- █ Critical Remaining Work
- █ Remaining Work
- █ Project Baseline

Leighton Contractors (Asia) Limited

Programme Update 45 (June 2014)

THREE MONTH ROLLING

Project ID: U045
 Baseline: DCP7-2b
 Layout: Update Three Month Rolling U045
 Page 1 of 9

Date	Revision	Checked	Appro...
20-May-14	U044	AT	DS
20-Jun-14	U045	AT	DS

Data Date: 20-Jun-14

HY/2009/18 Central - Wan Chai Bypass (Central Interchange)

TASK filters: 3 Months_1, Not HL.

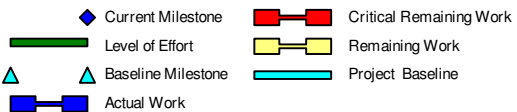
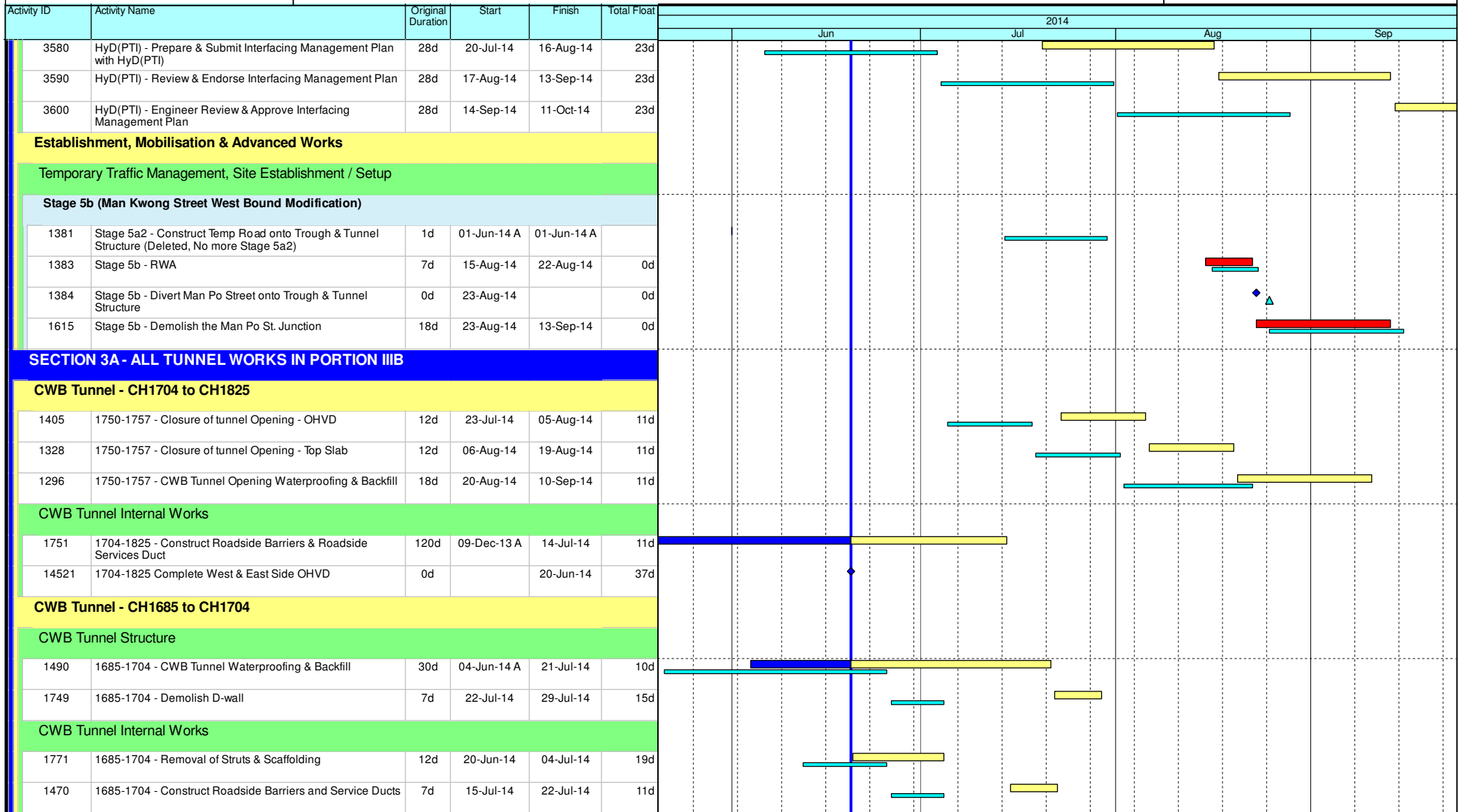

Leighton Contractors (Asia) Limited Programme Update 45 (June 2014) THREE MONTH ROLLING

Project ID: U045
 Baseline: DCP7-2b
 Layout: Update Three Month Rolling U045
 Page 2 of 9

Date	Revision	Checked	Appro...
20-May-14	U044	AT	DS
20-Jun-14	U045	AT	DS

Data Date: 20-Jun-14

HY/2009/18 Central - Wan Chai Bypass (Central Interchange)

TASK filters: 3 Months_1, Not HL.

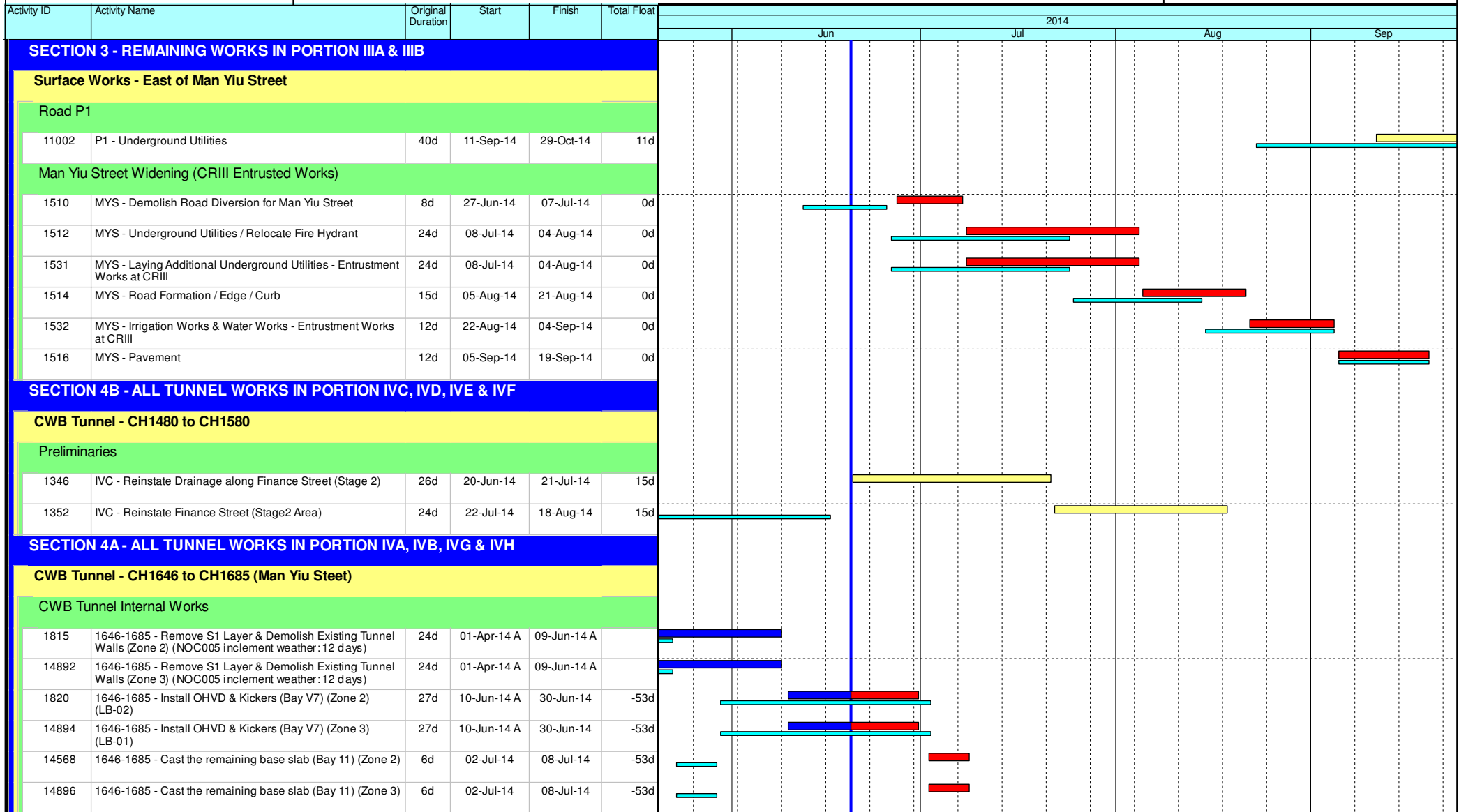

- ◆ Current Milestone
- Critical Remaining Work
- Level of Effort
- Remaining Work
- ▲ Baseline Milestone
- Project Baseline
- Actual Work

Leighton Contractors (Asia) Limited Programme Update 45 (June 2014) THREE MONTH ROLLING

Project ID: U045
 Baseline: DCP7-2b
 Layout: Update Three Month Rolling U045
 Page 3 of 9

Date	Revision	Checked	Appro...
20-May-14	U044	AT	DS
20-Jun-14	U045	AT	DS

Data Date: 20-Jun-14

HY/2009/18 Central - Wan Chai Bypass (Central Interchange)

TASK filters: 3 Months_1, Not HL.

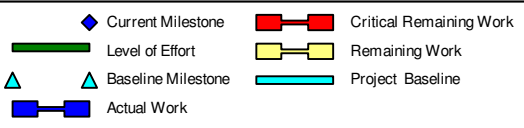
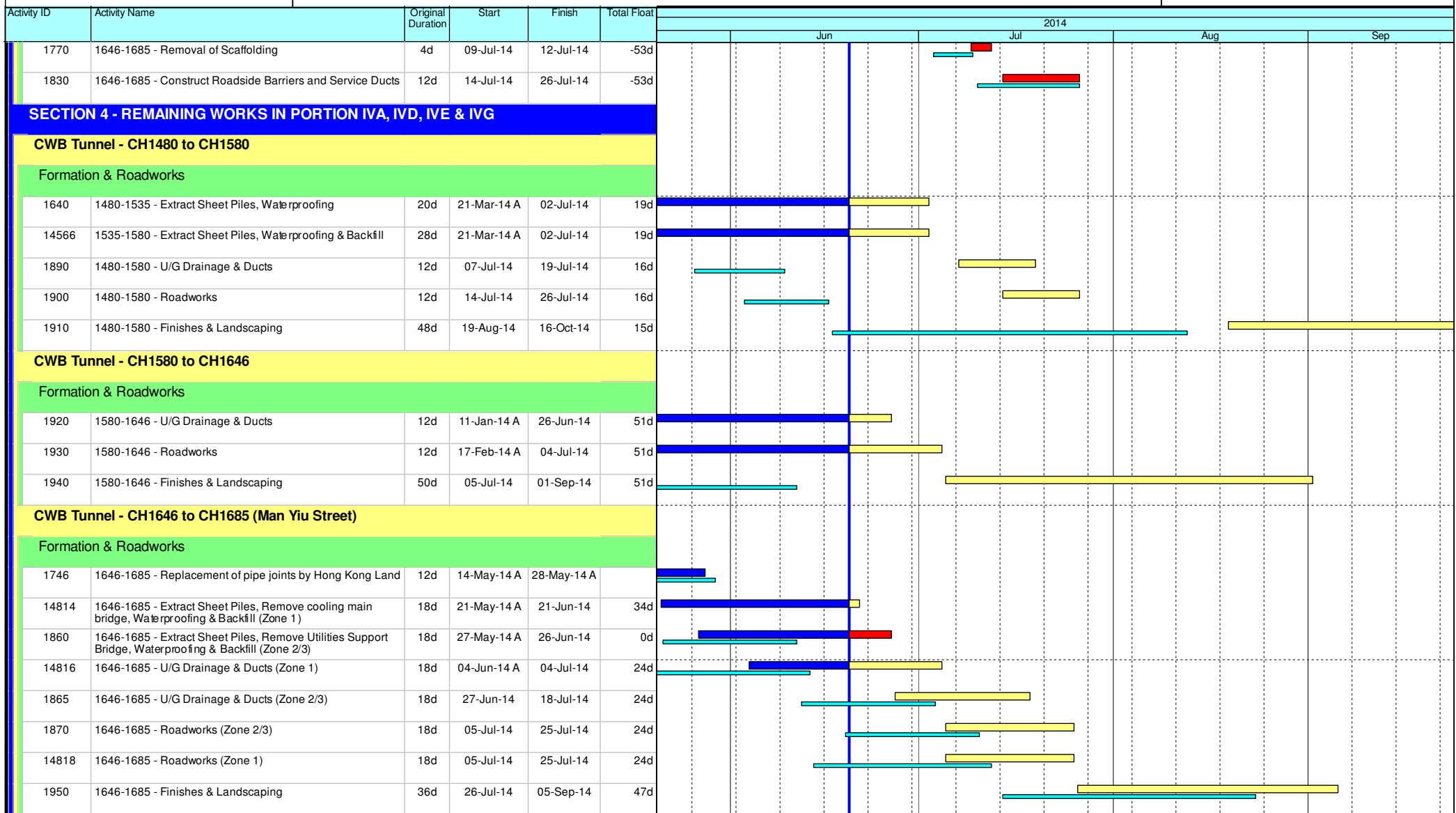

Leighton Contractors (Asia) Limited Programme Update 45 (June 2014) THREE MONTH ROLLING

Project ID: U045
 Baseline: DCP7-2b
 Layout: Update Three Month Rolling U045
 Page 4 of 9

Date	Revision	Checked	Appro...
20-May-14	U044	AT	DS
20-Jun-14	U045	AT	DS

Data Date: 20-Jun-14

HY/2009/18 Central - Wan Chai Bypass (Central Interchange)

TASK filters: 3 Months_1, Not HL.

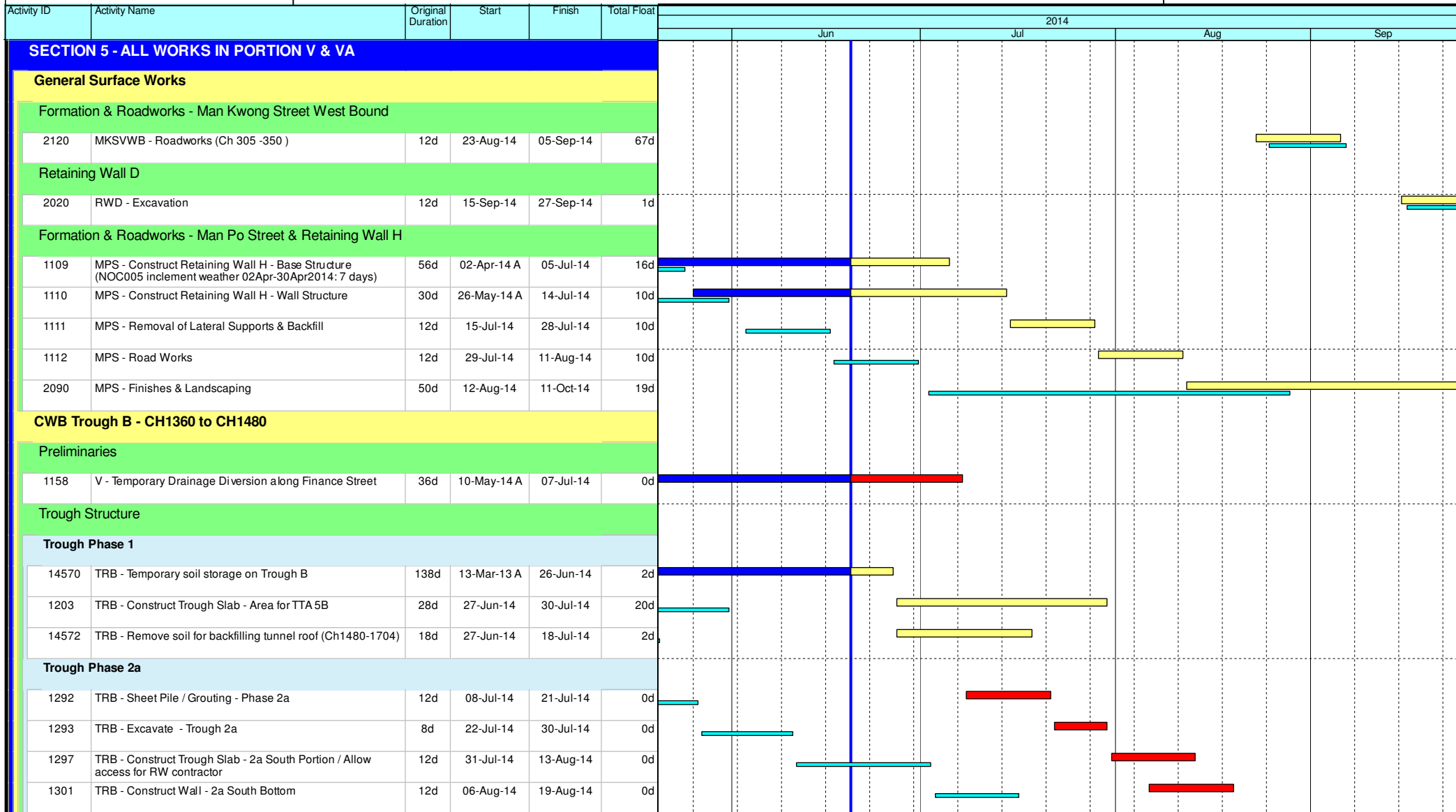

- ◆ Current Milestone
- Critical Remaining Work
- Level of Effort
- Remaining Work
- ▲ Baseline Milestone
- Project Baseline
- Actual Work

Leighton Contractors (Asia) Limited Programme Update 45 (June 2014) THREE MONTH ROLLING

Project ID: U045
Baseline: DCP7-2b
Layout: Update Three Month Rolling U045
Page 5 of 9

Date	Revision	Checked	Appro...
20-May-14	U044	AT	DS
20-Jun-14	U045	AT	DS

HY/2009/18 Central - Wan Chai Bypass (Central Interchange)

TASK filters: 3 Months_1, Not HL.

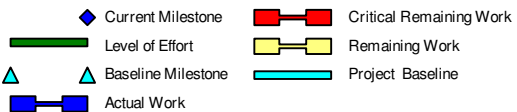
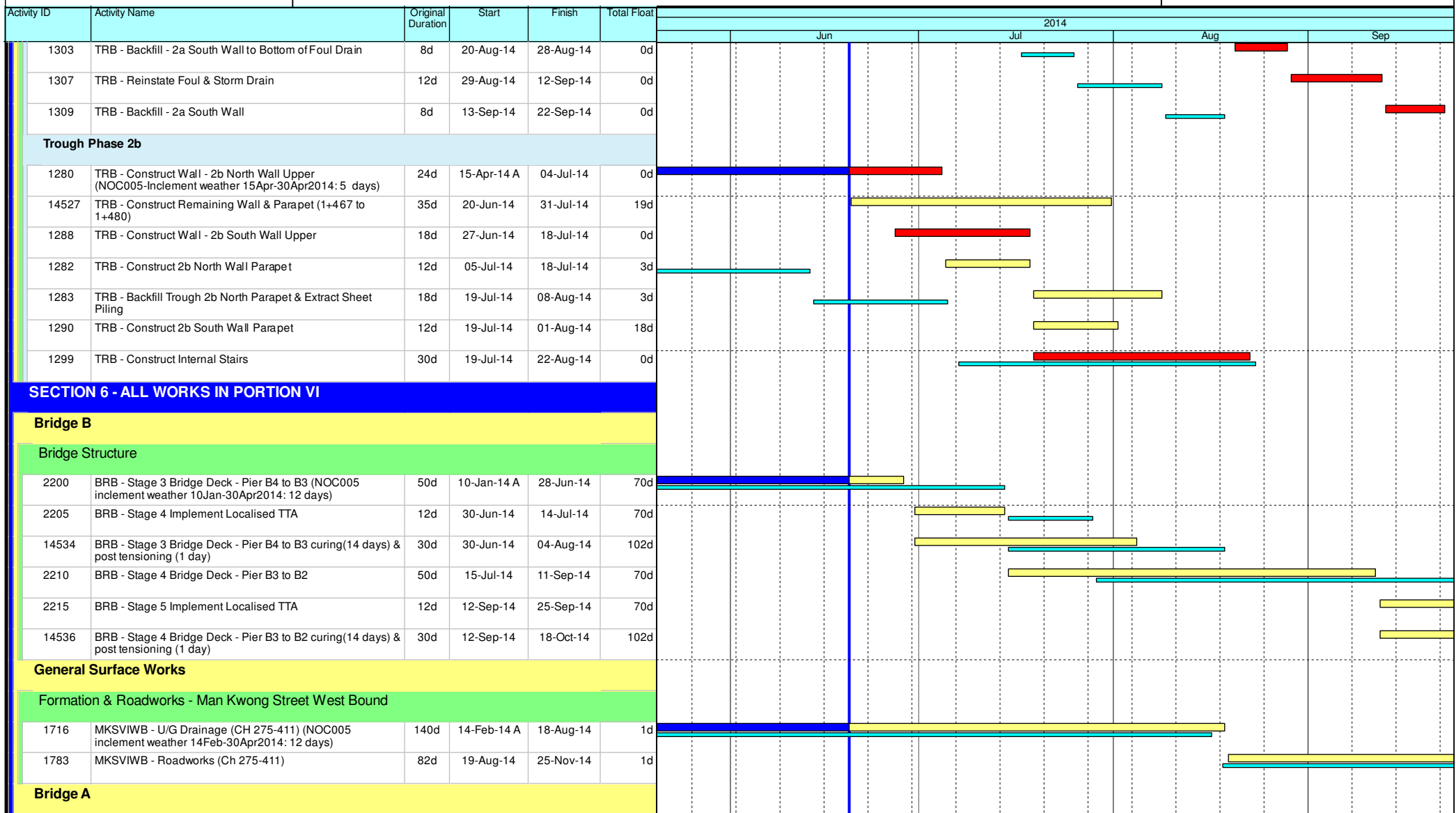

Leighton Contractors (Asia) Limited Programme Update 45 (June 2014) THREE MONTH ROLLING

Project ID: U045
Baseline: DCP7-2b
Layout: Update Three Month Rolling U045
Page 6 of 9

Date	Revision	Checked	Appro...
20-May-14	U044	AT	DS
20-Jun-14	U045	AT	DS

Data Date: 20-Jun-14

HY/2009/18 Central - Wan Chai Bypass (Central Interchange)

TASK filters: 3 Months_1, Not HL.

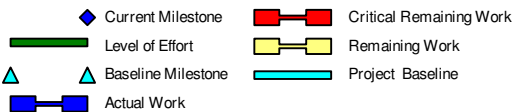
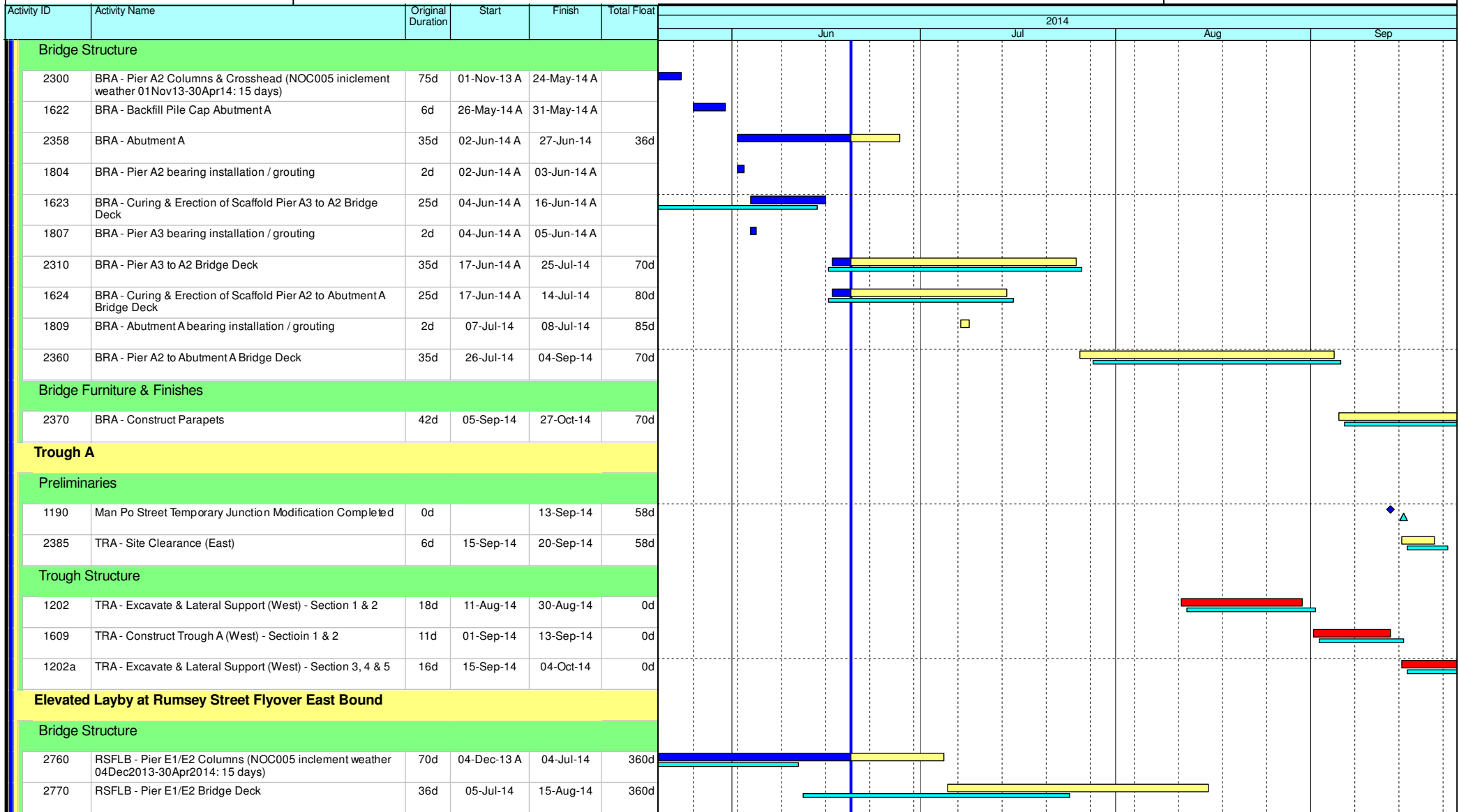

Leighton Contractors (Asia) Limited Programme Update 45 (June 2014) THREE MONTH ROLLING

Project ID: U045
Baseline: DCP7-2b
Layout: Update Three Month Rolling U045
Page 7 of 9

Date	Revision	Checked	Appro...
20-May-14	U044	AT	DS
20-Jun-14	U045	AT	DS

Data Date: 20-Jun-14

HY/2009/18 Central - Wan Chai Bypass (Central Interchange)

TASK filters: 3 Months_1, Not HL.

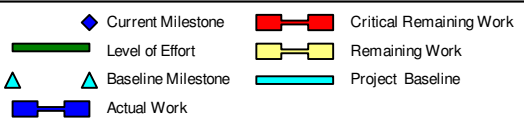
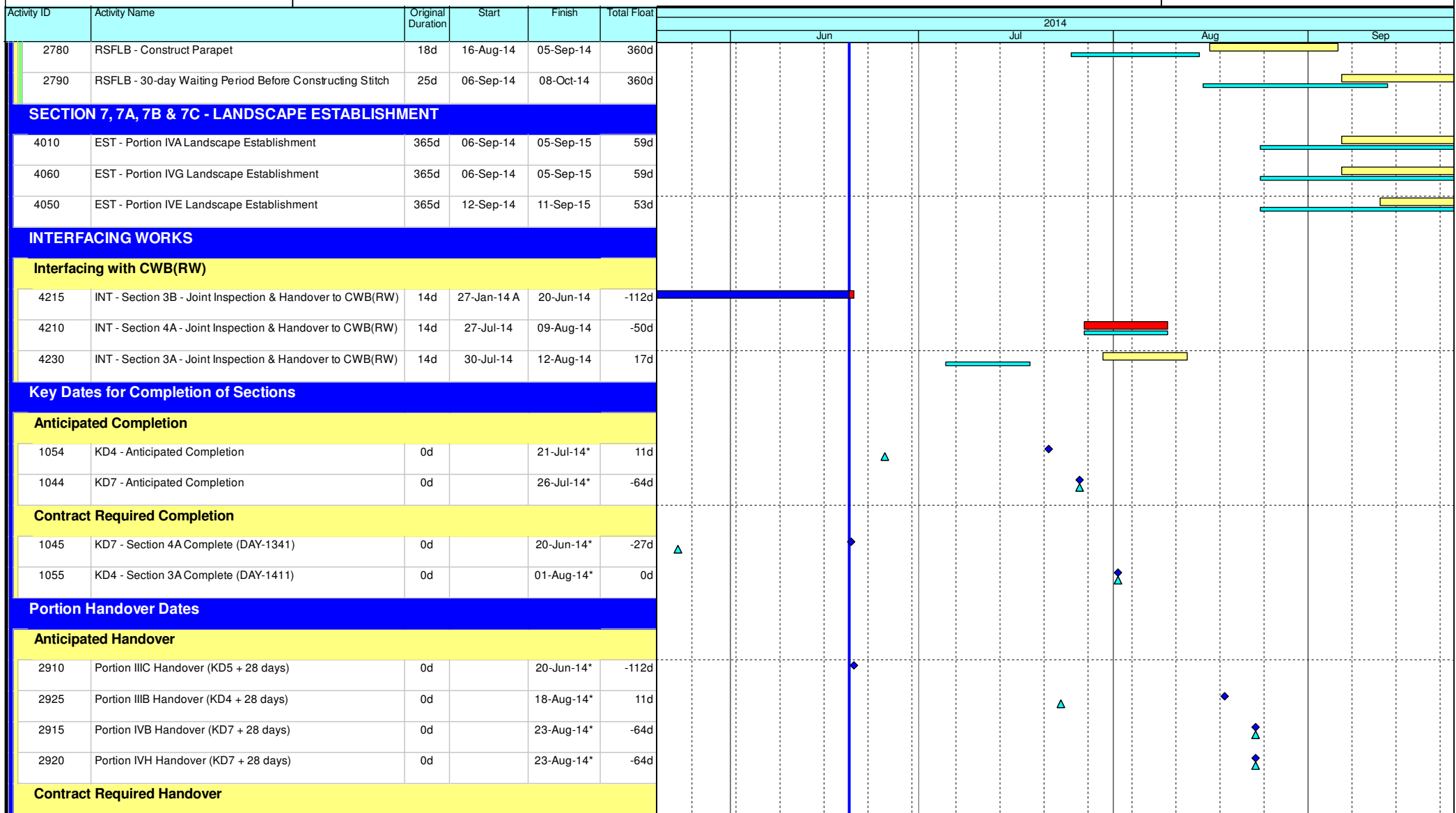







Leighton Contractors (Asia) Limited Programme Update 45 (June 2014) THREE MONTH ROLLING

Project ID: U045
Baseline: DCP7-2b
Layout: Update Three Month Rolling U045
Page 8 of 9

Date	Revision	Checked	Appro...
20-May-14	U044	AT	DS
20-Jun-14	U045	AT	DS

Activity ID	Activity Name	Original Duration	Start	Finish	Total Float	2014																
						Jun			Jul			Aug			Sep							
						1	2	3	1	2	3	1	2	3	1	2	3					
3020	Portion IIIC Handover (KD5 + 28 days)	0d		20-Jun-14*	-111d																	
3025	Portion IVB Handover (KD7 + 28 days)	0d		17-Jul-14*	-27d																	
3010	Portion IVH Handover (KD7 + 28 days)	0d		17-Jul-14*	-27d																	
3027	Portion IIIB Handover (KD4 + 28 days)	0d		29-Aug-14*	0d																	

 Current Milestone	 Critical Remaining Work
 Level of Effort	 Remaining Work
 Baseline Milestone	 Project Baseline
 Actual Work	

Leighton Contractors (Asia) Limited
Programme Update 45 (June 2014)
THREE MONTH ROLLING

Project ID: U045
 Baseline: DCP7-2b
 Layout: Update Three Month Rolling U045
 Page 9 of 9

Date	Revision	Checked	Appro...
20-May-14	U044	AT	DS
20-Jun-14	U045	AT	DS

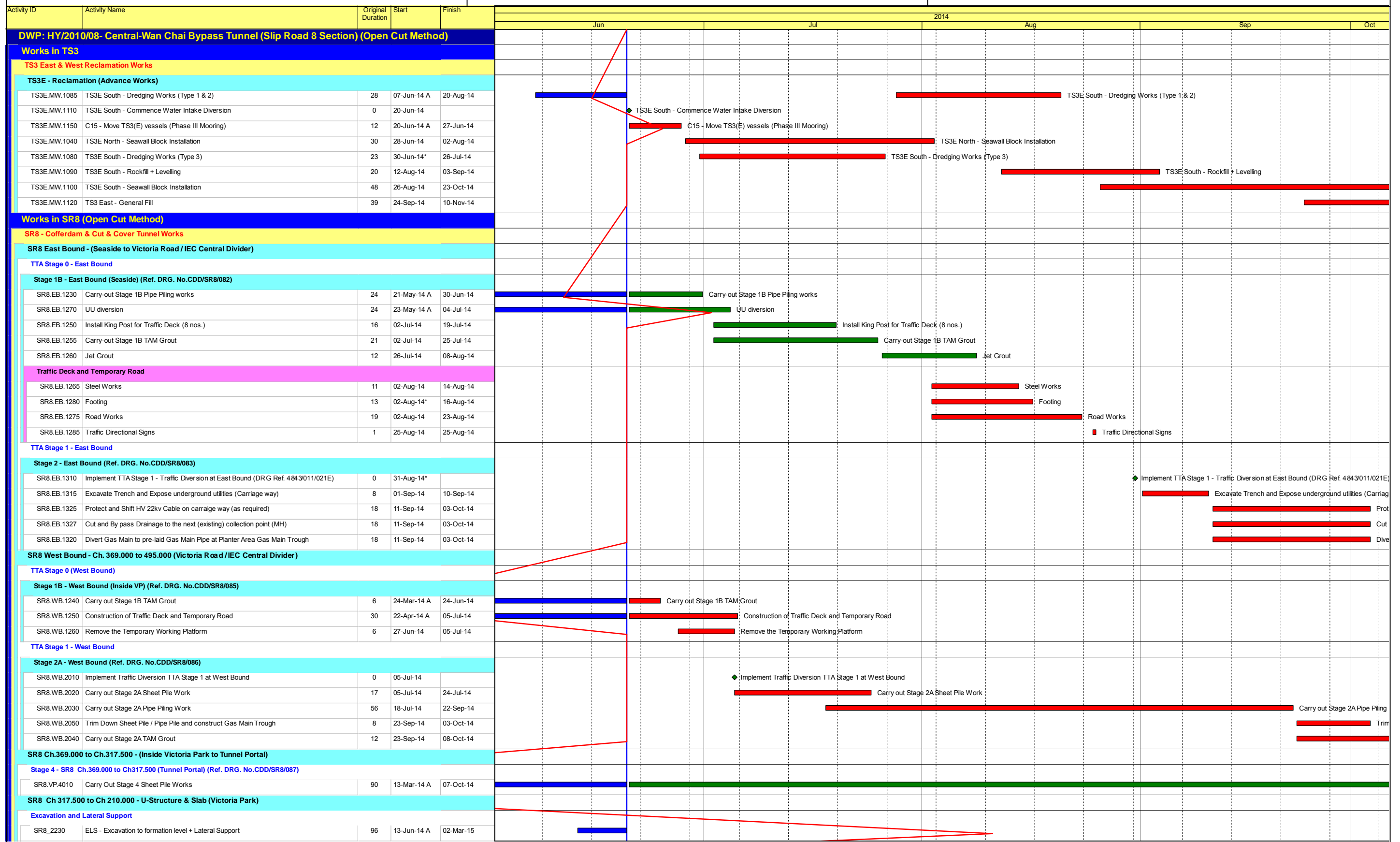

- Actual Work
- Remaining Work
- Critical Remaining Work
- ◆ Milestone

Date	Revision	Checked	Approved
20-Jun-14	Updated to 20th Jun 2014	DML/WC	

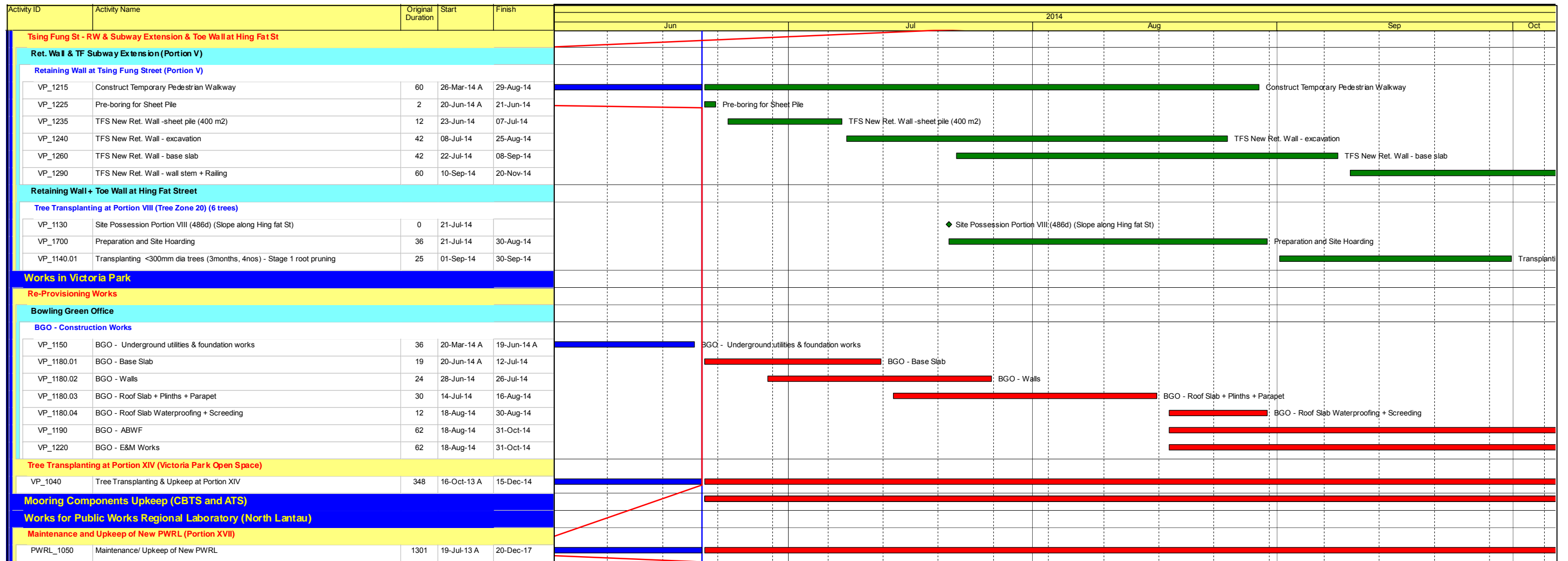

Data Date: 20-Jun-14

CWB(CC) - Commissioning Contract

TASK filters: 3 Months_2, Not HL.

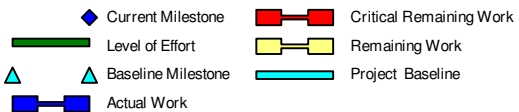
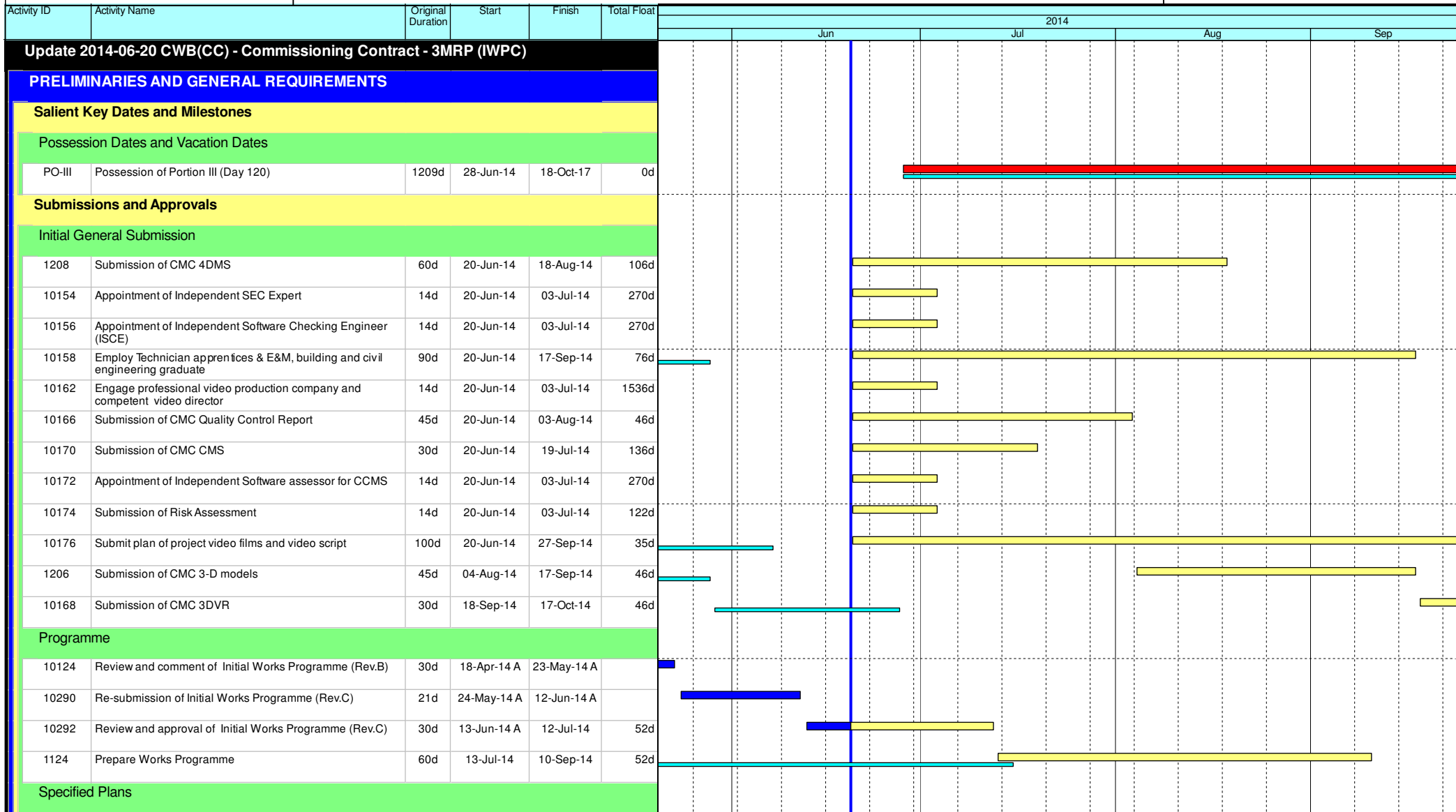

Leighton Contractors (Asia) Limited Programme Update 04 (June 2014) THREE MONTH ROLLING

Project ID: 3MRP-U004
Baseline: IWPC
Layout: Update Three Month Rolling U004
Page 1 of 5

Date	Revision	Checked	Appro...
20-May-14	U003	AT	CW
20-Jun-14	U004	AT	CW

Data Date: 20-Jun-14

CWB(CC) - Commissioning Contract

TASK filters: 3 Months_2, Not HL.

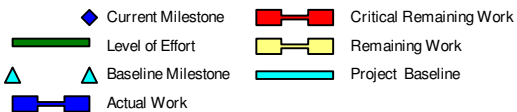
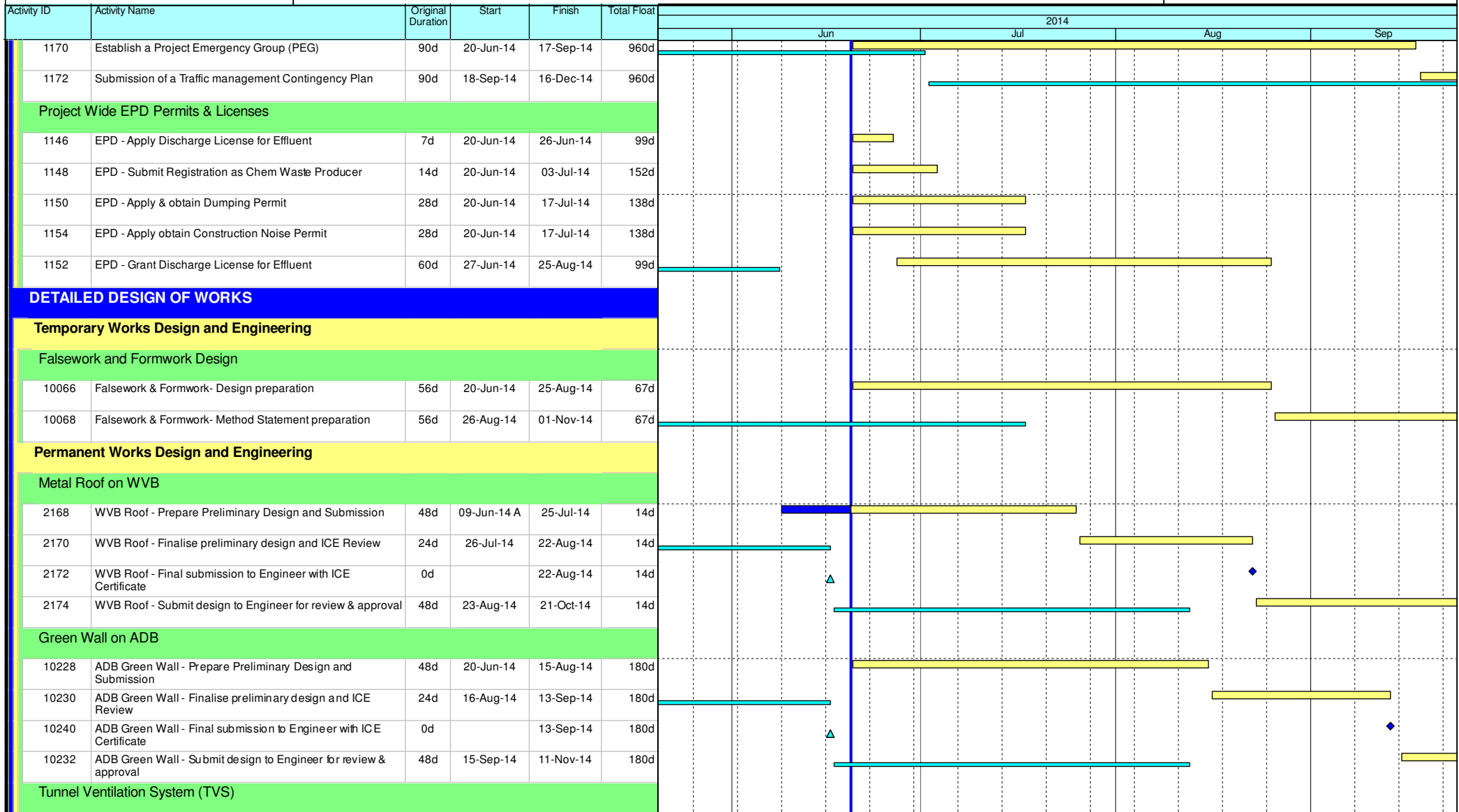

Leighton Contractors (Asia) Limited Programme Update 04 (June 2014) THREE MONTH ROLLING

Project ID: 3MRP-U004
Baseline: IWPC
Layout: Update Three Month Rolling U004
Page 2 of 5

Date	Revision	Checked	Appro...
20-May-14	U003	AT	CW
20-Jun-14	U004	AT	CW

Data Date: 20-Jun-14

CWB(CC) - Commissioning Contract

TASK filters: 3 Months_2, Not HL.

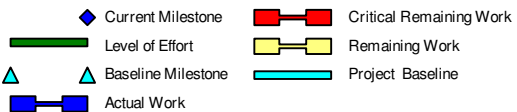
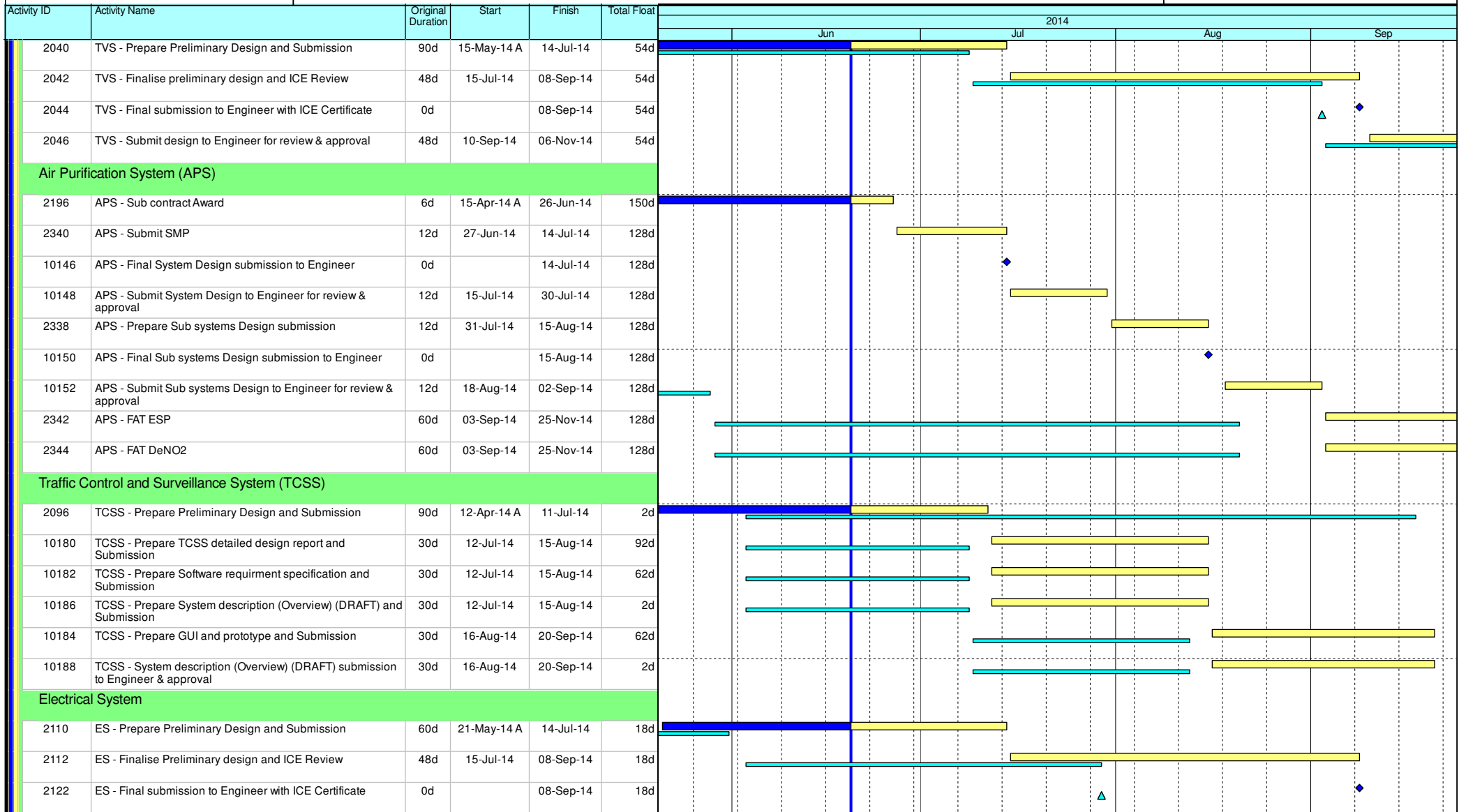

Leighton Contractors (Asia) Limited Programme Update 04 (June 2014) THREE MONTH ROLLING

Project ID: 3MRP-U004
Baseline: IWPC
Layout: Update Three Month Rolling U004
Page 3 of 5

Date	Revision	Checked	Appro...
20-May-14	U003	AT	CW
20-Jun-14	U004	AT	CW

Data Date: 20-Jun-14

CWB(CC) - Commissioning Contract

TASK filters: 3 Months_2, Not HL.

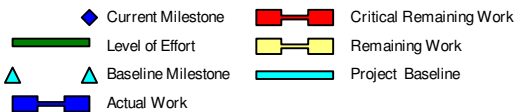
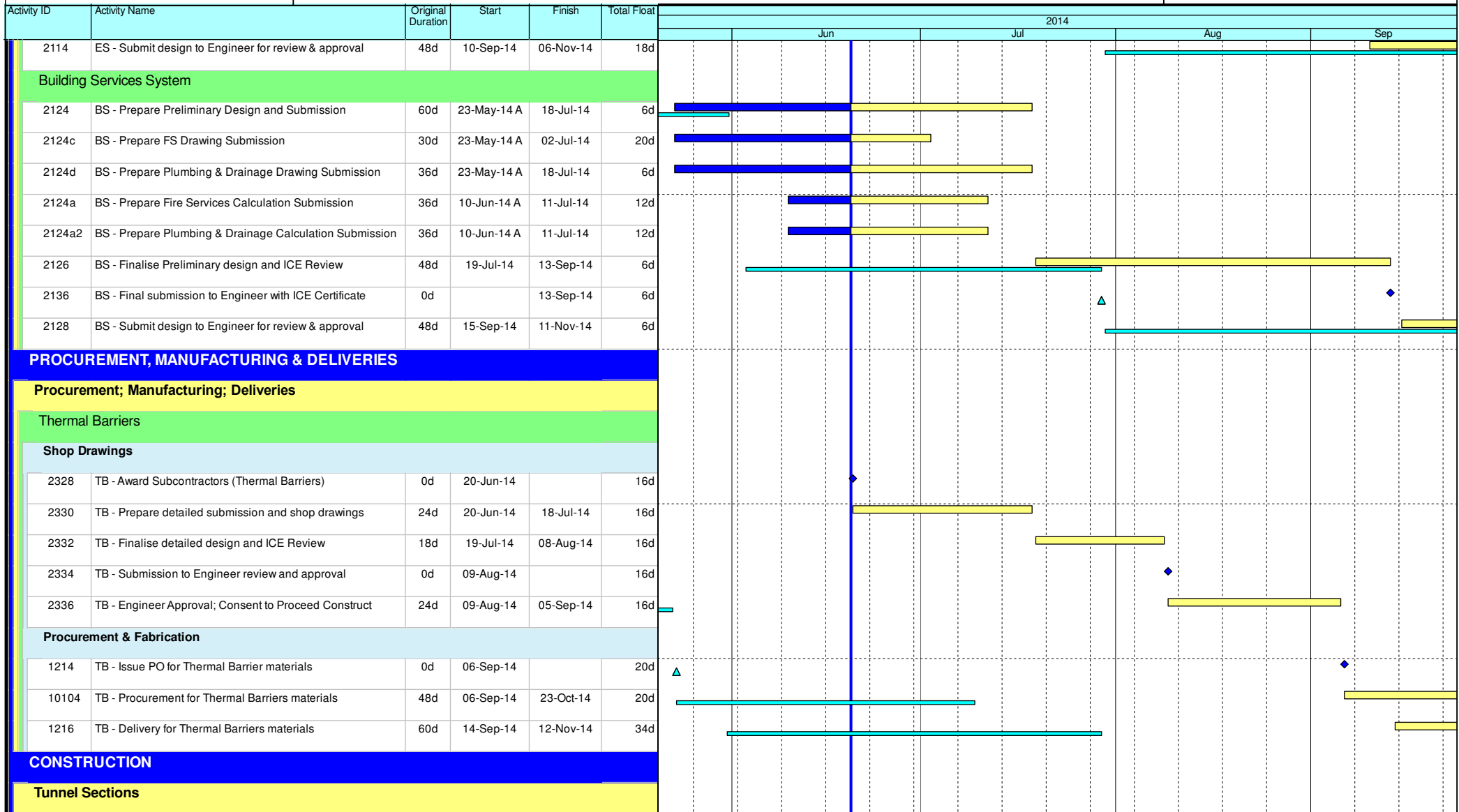

Leighton Contractors (Asia) Limited Programme Update 04 (June 2014) THREE MONTH ROLLING

Project ID: 3MRP-U004
 Baseline: IWPC
 Layout: Update Three Month Rolling U004
 Page 4 of 5

Date	Revision	Checked	Appro...
20-May-14	U003	AT	CW
20-Jun-14	U004	AT	CW

Activity ID	Activity Name	Original Duration	Start	Finish	Total Float	2014											
						Jun			Jul			Aug			Sep		
Tunnel Section (WVB-related)																	
Portion III [CH1800 to CH2600]																	
4918	Possession of Portion III	0d	28-Jun-14		90d												
4920	III - Initial Site Survey	12d	28-Jun-14	12-Jul-14	90d												
Westbound																	
4922	III(WB) - Mobilisation & Setup	12d	14-Jul-14	26-Jul-14	90d												

- Current Milestone
- Level of Effort
- Baseline Milestone
- Actual Work
- Critical Remaining Work
- Remaining Work
- Project Baseline

Leighton Contractors (Asia) Limited Programme Update 04 (June 2014) THREE MONTH ROLLING

Project ID: 3MRP-U004
 Baseline: IWPC
 Layout: Update Three Month Rolling U004
 Page 5 of 5

Date	Revision	Checked	Appro...
20-May-14	U003	AT	CW
20-Jun-14	U004	AT	CW

Activity ID	Activity Name	Rem Dur	Start	Finish	Late Start	Late Finish	Total Float	2014																							
								June						July						August						September					
								26	02	09	16	23	30	07	14	21	28	04	11	18	25	01	08	15							
3MRP - Jun 2014 to Sep 2014																															
01 - CONTRACT DATES																															
01.2 - Possession of Site																															
0120-3300	Possession to Portion XIIA	0	02-Sep-14*		02-Sep-14		0														◆ Possession to Port										
02 - PRE-CONSTRUCTION WORKS																															
02.2 - Contractor's Submission																															
0220-1570	Noise Enclosure/Barrier - Steel Material Comment/Resubmission	0	12-Feb-14 A	25-May-14 A	04-Jul-14	04-Jul-14															Noise Enclosure/Barrier - Steel Material Comment/Resubmission										
0220-1580	Noise Enclosure/Barrier - Steel Material No Adverse Comment	6	02-Jun-14 A	25-Jun-14	04-Jul-14	09-Jul-14	14														Noise Enclosure/Barrier - Steel Material No Adverse Comment										
02.3 - Method Statement / Shop Drawings																															
0230-1580	MS Bridge F1A/F2A Int. Noise Semi Enclosure - Submission	0	01-Apr-14 A	25-May-14 A	07-Jul-14	07-Jul-14															MS Bridge F1A/F2A Int. Noise Semi Enclosure - Submission										
0230-1590	MS Bridge F1A/F2A Int. Noise Semi Enclosure - ER Review / Comment	3	26-May-14 A	22-Jun-14	07-Jul-14	09-Jul-14	17														MS Bridge F1A/F2A Int. Noise Semi Enclosure - ER Review / Comment										
0230-1600	MS Bridge F1A/F2A Int. Noise Semi Enclosure - Resubmission	3	01-Jun-14 A	22-Jun-14	07-Jul-14	09-Jul-14	17														MS Bridge F1A/F2A Int. Noise Semi Enclosure - Resubmission										
0230-1610	MS Bridge F1A/F2A Int. Noise Semi Enclosure - No Adverse Comment	15	23-Jun-14	07-Jul-14	10-Jul-14	24-Jul-14	17														MS Bridge F1A/F2A Int. Noise Semi Enclosure - No Adverse Comment										
0230-1420	MS Permanent Noise Barrier Cantilever - Submission	6	10-Feb-14 A	25-Jun-14	10-Sep-14	15-Sep-14	82														MS Permanent Noise Barrier Cantilever - Submission										
0230-1430	MS Permanent Noise Barrier Cantilever - ER Review & Comment	12	26-May-14 A	07-Jul-14	16-Sep-14	27-Sep-14	82														MS Permanent Noise Barrier Cantilever - ER Review & Comment										
0230-1440	MS Permanent Noise Barrier Cantilever - Resubmission	12	10-Jun-14 A	19-Jul-14	28-Sep-14	09-Oct-14	82														MS Permanent Noise Barrier Cantilever - Resubmission										
0230-1450	MS Permanent Noise Barrier Cantilever - No Adverse Comment	15	20-Jul-14	03-Aug-14	10-Oct-14	24-Oct-14	82														MS Permanent Noise Barrier Cantilever - No Adverse C										
0230-1820	MS Bridge Demolition Pier E3 to P20 - Submission	24	20-Jun-14	13-Jul-14	09-Jul-14	01-Aug-14	19														MS Bridge Demolition Pier E3 to P20 - Submission										
0230-1830	MS Bridge Demolition Pier E3 to P20 - ER Review & Comment	15	14-Jul-14	28-Jul-14	02-Aug-14	16-Aug-14	19														MS Bridge Demolition Pier E3 to P20 - ER Review & Comment										
0230-1840	MS Bridge Demolition Pier E3 to P20 - Resubmission	15	29-Jul-14	12-Aug-14	17-Aug-14	31-Aug-14	19														MS Bridge Demolition Pier E3 to P20 - Resu										
0230-1850	MS Bridge Demolition Pier E3 to P20 - No Adverse Comment	18	13-Aug-14	30-Aug-14	01-Sep-14	18-Sep-14	19														MS Bridge Demolition										
0230-1740	MS Temporary Bridge TB & TC - Submission	28	01-Aug-14*	28-Aug-14	28-Aug-14	24-Sep-14	27														MS Temporary Bridge TB										
0230-1750	MS Temporary Bridge TB & TC - ER Review & Comment	18	29-Aug-14	15-Sep-14	25-Sep-14	12-Oct-14	27														MS										
0230-1760	MS Temporary Bridge TB & TC - Resubmission	18	16-Sep-14	03-Oct-14	13-Oct-14	30-Oct-14	27																								
02.4 - Contractor's Design and Build Items																															
0240-1045	Temp Bridge "TD" - Fabrication Pier F8 to F10	0	03-Feb-14 A	31-May-14 A	14-Jul-14	14-Jul-14															Temp Bridge "TD" - Fabrication Pier F8 to F10										
0240-1046	Temp Bridge "TD" - Tower Fabrication Pier F5, F6 and F7	9	20-Apr-14 A	28-Jun-14	24-Jun-14	02-Jul-14	4														Temp Bridge "TD" - Tower Fabrication Pier F5, F6 and F7										
0240-1047	Temp Bridge "TD" - Beam Fabrication Pier F5 to F8	24	02-Jun-14 A	13-Jul-14	23-Jun-14	16-Jul-14	3														Temp Bridge "TD" - Beam Fabrication Pier F5 to F8										
0240-1048	Temp Bridge "TD" - Tower Fabrication Pier F11, F12, F13 and F14	24	15-May-14 A	13-Jul-14	28-Oct-14	20-Nov-14	130														Temp Bridge "TD" - Tower Fabrication Pier F11, F12, F13 and F14										
0240-1049	Temp Bridge "TD" - Beam Fabrication Pier F10 to F15	30	02-Jul-14	31-Jul-14	05-Nov-14	04-Dec-14	126														Temp Bridge "TD" - Beam Fabrication Pier F10 to F15										
0240-1110	Int. Noise Enclosure Structural Design - ER Review/Resubmission	4	17-Jan-14 A	23-Jun-14	19-Aug-14	22-Aug-14	60														Int. Noise Enclosure Structural Design - ER Review/Resubmission										
0240-1111	Int. Noise Enclosure Structural Design - No Adverse Comment	9	26-May-14 A	28-Jun-14	14-Aug-14	22-Aug-14	55														Int. Noise Enclosure Structural Design - No Adverse Comment										
0240-1113	Int. Noise Enclosure Structural - Shop Drawings Bridge F1A/F2A	9	02-Jan-14 A	28-Jun-14	01-Jul-14	09-Jul-14	11														Int. Noise Enclosure Structural - Shop Drawings Bridge F1A/F2A										
0240-1115	Int. Noise Enclosure - Fabricate Column (32 nos.) Bridge F1A/F2A	11	14-Apr-14 A	30-Jun-14	29-Jun-14	09-Jul-14	9														Int. Noise Enclosure - Fabricate Column (32 nos.) Bridge F1A/F2A										
0240-1116	Int. Noise Enclosure - Fabricate Main Beam (32 nos.) Bridge F1A/F2A	18	14-Apr-14 A	07-Jul-14	06-Jul-14	23-Jul-14	16														Int. Noise Enclosure - Fabricate Main Beam (32 nos.) Bridge F1A/F2A										
0240-1117	Int. Noise Enclosure - Fabricate Temp. Column Bridge (32 nos.) F1A/F2A	6	14-Apr-14 A	25-Jun-14	04-Jul-14	09-Jul-14	14														Int. Noise Enclosure - Fabricate Temp. Column Bridge (32 nos.) F1A/F2A										
0240-1118	Int. Noise Enclosure - Fabricate Sec. Beam (240 nos.) Bridge F1A/F2A	24	14-Apr-14 A	13-Jul-14	14-Jul-14	06-Aug-14	24														Int. Noise Enclosure - Fabricate Sec. Beam (240 nos.) Bridge F1A/F2A										
0240-1132	Noise Barrier Structural - Shop Drawings	12	21-Mar-14 A	01-Jul-14	23-Aug-14	03-Sep-14	64														Noise Barrier Structural - Shop Drawings										
0240-1133	Noise Barrier Structural - Fabrication/Delivery	90	29-Jun-14	26-Sep-14	23-Aug-14	20-Nov-14	55																								
0240-1136	Noise Barrier Panel - Design ER Review/Resubmission	24	01-Mar-14 A	13-Jul-14	30-Jul-14	22-Aug-14	40														Noise Barrier Panel - Design ER Review/Resubmission										
0240-1137	Noise Barrier Panel - Design No Adverse Comment	28	14-Jul-14	10-Aug-14	23-Aug-14	19-Sep-14	40														Noise Barrier Panel - Design No Adverse Comr										
0240-1141	Noise Barrier Panel - Fabricate Type C Column (77 nos.)	36	26-Jul-14	30-Aug-14	04-Sep-14	09-Oct-14	40														Noise Barrier Panel - F										
0240-1429	Noise Barrier Panel - Fabricate Beams (203 nos.)	48	07-Aug-14	23-Sep-14	22-Sep-14	08-Nov-14	46																								
0240-1142	Noise Barrier Panel - Fabricate Type B Column (25 nos.)	24	19-Aug-14	11-Sep-14	10-Oct-14	02-Nov-14	52														Noise B										

- Remaining Level of Effort
- Actual Level of Effort
- Actual Work
- Remaining Work
- Critical Remaining Work
- ◆ Milestone

Contract HY/2009/19

Three Month Rolling Programme (20 Jun to 19 Sep 2014)

3MRP

3MRP - Jun 2014 to Sep 2014

Page 1 of 9

Activity ID	Activity Name	Rem Dur	Start	Finish	Late Start	Late Finish	Total Float	2014																	
								June					July				August				September				
								26	02	09	16	23	30	07	14	21	28	04	11	18	25	01	08	15	
0240-1143	Noise Barrier Panel - Fabricate Type A Column (38 nos.)	30	31-Aug-14	29-Sep-14	22-Oct-14	20-Nov-14	52																		
0240-1050	Temp Bridge "TB" Design - Prep & Submit	24	21-Feb-14 A	13-Jul-14	19-Jul-14	11-Aug-14	29	Temp Bridge "TB" Design - Prep & Submit																	
0240-1060	Temp Bridge "TB" Design - ER review and comment	24	14-Jul-14	06-Aug-14	12-Aug-14	04-Sep-14	29	Temp Bridge "TB" Design - ER review and comment																	
0240-1070	Temp Bridge "TB" Design - Resubmission	24	07-Aug-14	30-Aug-14	05-Sep-14	28-Sep-14	29	Temp Bridge "TB" Design - Resubmission																	
0240-1080	Temp Bridge "TB" & "TC" Design - ER Approval	28	31-Aug-14	27-Sep-14	29-Sep-14	26-Oct-14	29	Temp Bridge "TB" & "TC" Design - ER Approval																	
0240-1085	Temp Bridge "TB" & "TC" Design - Fabrication	60	31-Aug-14	29-Oct-14	29-Sep-14	27-Nov-14	29	Temp Bridge "TB" & "TC" Design - Fabrication																	
02.5 - Bridge Segment/Beam Off-site Precasting																									
0250-1720.08	Precast Beam Bridge E 1819-D	0	10-May-14 A	31-May-14 A	08-Oct-14	08-Oct-14		Precast Beam Bridge E 1819-D																	
0250-1720.09	Precast Beam Bridge E 1718-A	6	02-Jun-14 A	25-Jun-14	08-Oct-14	13-Oct-14	110	Precast Beam Bridge E 1718-A																	
0250-1720.10	Precast Beam Bridge E 1718-B	18	26-Jun-14	13-Jul-14*	14-Oct-14	31-Oct-14	110	Precast Beam Bridge E 1718-B																	
0250-1920	Bridg C4 Pier 31 T-span Segment Off-site Casting (13 nos.)	0	14-Apr-14 A	18-Jun-14 A	27-Nov-14	27-Nov-14		Bridg C4 Pier 31 T-span Segment Off-site Casting (13 nos.)																	
0250-1930	Bridg C4 Pier 28 End-span Segment Off-site Casting (5 nos.)	0	16-Apr-14 A	29-May-14 A	06-Dec-14	06-Dec-14		Bridg C4 Pier 28 End-span Segment Off-site Casting (5 nos.)																	
0250-1950	Bridg C5 Pier 33 T-span Segment Off-site Casting (11 nos.)	16	10-Jun-14 A	06-Jul-14	27-Nov-14	13-Dec-14	161	Bridg C5 Pier 33 T-span Segment Off-site Casting (11 nos.)																	
0250-1970	Bridg C5 Pier 32 End-span Segment Off-site Casting (6 nos.)	18	20-Jun-14	07-Jul-14	06-Dec-14	23-Dec-14	169	Bridg C5 Pier 32 End-span Segment Off-site Casting (6 nos.)																	
0250-1960	Bridg C5 Pier 34 T-span Segment Off-site Casting (9 nos.)	23	10-Jul-14	02-Aug-14	18-Dec-14	09-Jan-15	161	Bridg C5 Pier 34 T-span Segment Off-site Casting (9 nos.)																	
0250-1980	Bridg C5 Abut D12 E-span Segment Off-site Casting (6 nos.)	19	14-Jul-14	01-Aug-14	30-Dec-14	17-Jan-15	169	Bridg C5 Abut D12 E-span Segment Off-site Casting (6 nos.)																	
0250-2010	Bridg C3 Pier 28 End-span Segment Off-site Casting (6 nos.)	19	02-Aug-14	20-Aug-14	18-Jan-15	05-Feb-15	169	Bridg C3 Pier 28 End-span Segment Off-site Casting (6 nos.)																	
0250-1990	Bridg C3 Pier 27 T-span Segment Off-site Casting (11 nos.)	27	02-Aug-14	29-Aug-14	10-Jan-15	05-Feb-15	161	Bridg C3 Pier 27 T-span Segment Off-site Casting (11 nos.)																	
0250-2020	Bridg C3 Pier 25 End-span Segment Off-site Casting (5 nos.)	16	21-Aug-14	05-Sep-14	21-Feb-15	08-Mar-15	184	Bridg C3 Pier 25 End-span Segment Off-site Casting (5 nos.)																	
0250-2000	Bridg C3 Pier 26 T-span Segment Off-site Casting (13 nos.)	31	29-Aug-14	29-Sep-14	06-Feb-15	08-Mar-15	161	Bridg C3 Pier 26 T-span Segment Off-site Casting (13 nos.)																	
0250-2050	Bridg C2 Pier 25 End-span Segment Off-site Casting (6 nos.)	19	06-Sep-14	24-Sep-14	17-Mar-15	04-Apr-15	192	Bridg C2 Pier 25 End-span Segment Off-site Casting (6 nos.)																	
05 - SECTION 2 & 2A OF THE WORKS																									
05.1 - Cut & Cover Tunnel Ch 4855-4932 (APS Footprint)																									
05.1.2 - ELS																									
0512-1165	Lev 5A (-13.0mPD) S1-S3 ELS	0	20-May-14 A	30-May-14 A	20-Jun-14	20-Jun-14		Lev 5A (-13.0mPD) S1-S3 ELS																	
0512-1170	Lev 6B (-16.5mPD) S8 Excav (5198m3)	0	22-May-14 A	09-Jun-14 A	20-Jun-14	20-Jun-14		Lev 6B (-16.5mPD) S8 Excav (5198m3)																	
0512-1172	Lev 6A (-16.5mPD) S1-S3 Excav (5544m3)	0	30-May-14 A	11-Jun-14 A	20-Jun-14	20-Jun-14		Lev 6A (-16.5mPD) S1-S3 Excav (5544m3)																	
0512-1175	Lev 6B (-16.5mPD) S8 ELS (9 nos)	3	10-Jun-14 A	22-Jun-14	20-Jun-14	22-Jun-14	0	Lev 6B (-16.5mPD) S8 ELS (9 nos)																	
0512-1178	Lev 6A (-16.5mPD) S1-S3 ELS (6 nos)	4	13-Jun-14 A	23-Jun-14	20-Jun-14	23-Jun-14	0	Lev 6A (-16.5mPD) S1-S3 ELS (6 nos)																	
0512-1179	Lower Water Level to -21.0mPD (Pump Test)	9	20-Jun-14	28-Jun-14	20-Jun-14	28-Jun-14	0	Lower Water Level to -21.0mPD (Pump Test)																	
0512-1180	Lev 7B (-20.0mPD) S8 Excav (5198m3)	12	23-Jun-14	04-Jul-14	23-Jun-14	04-Jul-14	0	Lev 7B (-20.0mPD) S8 Excav (5198m3)																	
0512-1182	Lev 7A (-20.0mPD) S1-S3 Excav (5544m3)	14	24-Jun-14	07-Jul-14	24-Jun-14	07-Jul-14	0	Lev 7A (-20.0mPD) S1-S3 Excav (5544m3)																	
0512-1185	Lev 7B (-20.0mPD) S8 ELS (9 nos)	9	05-Jul-14	13-Jul-14	05-Jul-14	13-Jul-14	0	Lev 7B (-20.0mPD) S8 ELS (9 nos)																	
0512-1187	Lev 7A (-20.0mPD) S1-S3 ELS (8 nos)	12	08-Jul-14	19-Jul-14	08-Jul-14	19-Jul-14	0	Lev 7A (-20.0mPD) S1-S3 ELS (8 nos)																	
0512-1189	Lower Water Level to -29.5mPD (Pump Test)	12	08-Jul-14	19-Jul-14	08-Jul-14	19-Jul-14	0	Lower Water Level to -29.5mPD (Pump Test)																	
0512-1200	Lev 8 (-28.5mPD) Excav + Blinding (13811m3)	18	14-Jul-14	31-Jul-14	14-Jul-14	31-Jul-14	0	Lev 8 (-28.5mPD) Excav + Blinding (13811m3)																	
0512-1210	Middle Lev 1 (+2.0mPD) Excav (3960m3)	0	15-May-14 A	18-Jun-14 A	12-Jul-14	12-Jul-14		Middle Lev 1 (+2.0mPD) Excav (3960m3)																	
0512-1215	Middle Lev 1 (+2.0mPD) ELS (6 nos)	5	19-Jun-14 A	24-Jun-14	12-Jul-14	16-Jul-14	22	Middle Lev 1 (+2.0mPD) ELS (6 nos)																	
0512-1230	Middle Lev 2 (-2.0mPD) Excav (4620m3)	11	25-Jun-14	05-Jul-14	17-Jul-14	27-Jul-14	22	Middle Lev 2 (-2.0mPD) Excav (4620m3)																	
0512-1235	Middle Lev 2 (-2.0mPD) ELS (6 nos)	7	06-Jul-14	12-Jul-14	28-Jul-14	03-Aug-14	22	Middle Lev 2 (-2.0mPD) ELS (6 nos)																	
0512-1240	Middle Lev 3 (-7.0mPD) Excav (5280m3)	12	13-Jul-14	24-Jul-14	04-Aug-14	15-Aug-14	22	Middle Lev 3 (-7.0mPD) Excav (5280m3)																	
0512-1250	Middle Lev 3 (-7.0mPD) ELS (6 nos)	7	25-Jul-14	31-Jul-14	16-Aug-14	22-Aug-14	22	Middle Lev 3 (-7.0mPD) ELS (6 nos)																	
0512-1260	Middle Lev 4 (-11.0mPD) Excav (5280m3)	12	01-Aug-14	12-Aug-14	23-Aug-14	03-Sep-14	22	Middle Lev 4 (-11.0mPD) Excav (5280m3)																	
0512-1270	Middle Lev 4 (-11.0mPD) ELS (6 nos)	7	13-Aug-14	19-Aug-14	04-Sep-14	10-Sep-14	22	Middle Lev 4 (-11.0mPD) ELS (6 nos)																	

- Remaining Level of Effort
- Actual Level of Effort
- Actual Work
- Remaining Work
- Critical Remaining Work
- ◆ Milestone

Contract HY/2009/19

Three Month Rolling Programme (20 Jun to 19 Sep 2014)

3MRP

3MRP - Jun 2014 to Sep 2014

Page 2 of 9

Activity ID	Activity Name	Rem Dur	Start	Finish	Late Start	Late Finish	Total Float	2014															
								June				July				August				September			
								26	02	09	16	23	30	07	14	21	28	04	11	18	25	01	08
0512-1280	Middle Lev 5 (-15.0mPD) Excav + Blinding (3960m3)	9	20-Aug-14	28-Aug-14	11-Sep-14	19-Sep-14	22	Middle Lev 5 (-15.0mPD)															
05.1.3 - APS Structure																							
0513-1310	APS Basement Slab - Prepare CJ and form keys into D-wall	12	01-Aug-14	14-Aug-14	01-Aug-14	14-Aug-14	0	APS Basement Slab - Prepare CJ and for															
0513-1320	APS Basement Slab - Waterproofing Membrane	18	08-Aug-14	28-Aug-14	08-Aug-14	28-Aug-14	0	APS Basement Slab - W															
0513-1330	APS Basement Slab - Rebar Fixing	28	12-Aug-14	13-Sep-14	12-Aug-14	13-Sep-14	0	APS															
0513-1340	APS Basement Slab - Concrete	30	15-Aug-14	19-Sep-14	15-Aug-14	19-Sep-14	0																
0513-1350	APS Basement Columns/Walls - Rebar Fixing	18	05-Sep-14	26-Sep-14	05-Sep-14	26-Sep-14	0																
0513-1360	APS Basement Columns/Walls - Formwork	18	05-Sep-14	26-Sep-14	05-Sep-14	26-Sep-14	0																
0513-1370	APS Basement Columns/Walls - Concrete	15	13-Sep-14	30-Sep-14	13-Sep-14	30-Sep-14	0																
05.2 - Cut & Cover Tunnel Ch 4932-5149																							
05.2.3 - ELS																							
0524-2889	Pump Sump - Excavation & Lateral Support	9	22-Apr-14 A	30-Jun-14	05-Jul-14	15-Jul-14	12	Pump Sump - Excavation & Lateral Support															
0524-2890	Pump Sump - Structure	18	02-Jul-14	22-Jul-14	16-Jul-14	05-Aug-14	12	Pump Sump - Structure															
05.2.4 - Tunnel Structure																							
0524-3015	Bay 1 Tunnel Vertical Wall	7	23-Jul-14	30-Jul-14	06-Aug-14	13-Aug-14	12	Bay 1 Tunnel Vertical Wall															
0524-3025	Bay 1 Tunnel False Works	6	31-Jul-14	06-Aug-14	14-Aug-14	20-Aug-14	12	Bay 1 Tunnel False Works															
0524-3035	Bay 1 Tunnel OHVD Slab	8	07-Aug-14	15-Aug-14	21-Aug-14	29-Aug-14	12	Bay 1 Tunnel OHVD Slab															
0524-3045	Bay 1 Tunnel Roof Slab	12	16-Aug-14	29-Aug-14	30-Aug-14	13-Sep-14	12	Bay 1 Tunnel Roof Slab															
0524-3115	Bay 2 Tunnel Vertical Wall	7	15-Jul-14	22-Jul-14	29-Jul-14	05-Aug-14	12	Bay 2 Tunnel Vertical Wall															
0524-3125	Bay 2 Tunnel False Works	6	23-Jul-14	29-Jul-14	01-Nov-14	07-Nov-14	84	Bay 2 Tunnel False Works															
0524-3135	Bay 2 Tunnel OHVD Slab	8	30-Jul-14	07-Aug-14	08-Nov-14	17-Nov-14	84	Bay 2 Tunnel OHVD Slab															
0524-3145	Bay 2 Tunnel Roof Slab	12	08-Aug-14	21-Aug-14	18-Nov-14	01-Dec-14	84	Bay 2 Tunnel Roof Slab															
0524-3474	Waterproofing Preparation + Tunnel Roof Remedial Works	15	12-Jul-14	29-Jul-14	28-Nov-14	15-Dec-14	116	Waterproofing Preparation + Tunnel Roof Remedial Works															
0524-3475	Waterproof Top Slab Bay 5 to Bay 9	12	23-Jul-14	05-Aug-14	09-Dec-14	22-Dec-14	116	Waterproof Top Slab Bay 5 to Bay 9															
0524-3685	Waterproof Top Slab Bays 12 and 13	12	23-Jul-14	05-Aug-14	09-Dec-14	22-Dec-14	116	Waterproof Top Slab Bays 12 and 13															
0524-3365	Waterproof Top Slab Bay 1 to Bay 4	12	30-Aug-14	13-Sep-14	02-Dec-14	15-Dec-14	77	Water															
05.2.5 - Road & Miscellaneous Works																							
0525-2940	Backfill above Tunnel Structure Bay 5 to Bay 9	24	30-Jul-14	26-Aug-14	16-Dec-14	14-Jan-15	116	Backfill above Tunnel Struc															
0525-2950	Backfill above Tunnel Structure Bay 10 to Bay 13	24	30-Jul-14	26-Aug-14	16-Dec-14	14-Jan-15	116	Backfill above Tunnel Struc															
0525-2882	Backfill above Tunnel Structure Bay 1 to Bay 4	24	15-Sep-14	14-Oct-14	16-Dec-14	14-Jan-15	77																
0525-2890	Tunnel Road Drainage (excl vent bldg)	45	30-Aug-14	24-Oct-14	15-Sep-14	07-Nov-14	12																
06 - SECTION 3 OF THE WORKS																							
06.1 - Westbound - Pier 29-34																							
0610-2126	Pier 29-3 Bored Pile (Normal)	18	19-Jul-14	09-Aug-14	12-Sep-14	04-Oct-14	45	Pier 29-3 Bored Pile (Normal)															
06.2 - Box Culvert U1																							
0620-2632	1350mm Drainage MH 9-P to MH 3-1 Stage 1 - Sheet Pile	4	20-Mar-14 A	24-Jun-14	11-Sep-14	15-Sep-14	69	1350mm Drainage MH 9-P to MH 3-1 Stage 1 - Sheet Pile															
0620-2633	1350mm Drainage MH 9-P to MH 3-1 Stage 1 - Trench Excav	4	02-Apr-14 A	28-Jun-14	16-Sep-14	19-Sep-14	69	1350mm Drainage MH 9-P to MH 3-1 Stage 1 - Trench Excav															
0620-2634	1350mm Drainage MH 9-P to MH 3-1 Stage 1 - Pipe Laying	2	30-Jun-14	02-Jul-14	20-Sep-14	22-Sep-14	69	1350mm Drainage MH 9-P to MH 3-1 Stage 1 - Pipe Laying															
0620-2635	1350mm Drainage MH 9-P to MH 3-1 Stage 1 - Backfill/Extract Sheet Pile	9	03-Jul-14	12-Jul-14	23-Sep-14	04-Oct-14	69	1350mm Drainage MH 9-P to MH 3-1 Stage 1 - Backfill/Extract Sheet Pile															
0620-2636	1350mm Drainage MH 9-P to MH 3-1 Stage 2 - Remove Pavement	7	09-Aug-14	18-Aug-14	06-Oct-14	13-Oct-14	45	1350mm Drainage MH 9-P to MH 3-1															
0620-2637	1350mm Drainage MH 9-P to MH 3-1 Stage 2 - Sheet Pile	12	18-Aug-14	01-Sep-14	14-Oct-14	27-Oct-14	45	1350mm Drainage M															
0620-2638	1350mm Drainage MH 9-P to MH 3-1 Stage 2 - Trench Excav	9	01-Sep-14	12-Sep-14	28-Oct-14	06-Nov-14	45	1350m															
0620-2639	1350mm Drainage MH 9-P to MH 3-1 Stage 2 - Pipe Laying	3	12-Sep-14	16-Sep-14	07-Nov-14	10-Nov-14	45	13															
0620-2641	1350mm Drainage MH 9-P to MH 3-1 Stage 2 - Backfill/Extract Sheet Pile	7	16-Sep-14	24-Sep-14	11-Nov-14	18-Nov-14	45																

- Remaining Level of Effort
- Actual Level of Effort
- Actual Work
- Remaining Work
- Critical Remaining Work
- Milestone

Contract HY/2009/19

Three Month Rolling Programme (20 Jun to 19 Sep 2014)

3MRP

3MRP - Jun 2014 to Sep 2014

Activity ID	Activity Name	Rem Dur	Start	Finish	Late Start	Late Finish	Total Float	2014																	
								June					July				August				September				
								26	02	09	16	23	30	07	14	21	28	04	11	18	25	01	08	15	
1013-1133.1	Bridge D3 Parapet North D3-N05 to D3-N01 - Concreting (F5)	20	02-Jul-14	21-Jul-14	02-Jul-14	21-Jul-14	0	Bridge D3 Parapet North D3-N05 to D3-N01 - Concreting (F5)																	
1013-1865	Bridge D3 Parapet North D3-N10 to D3-N06 - Concreting (F1)	18	04-Jul-14	21-Jul-14	04-Jul-14	21-Jul-14	0	Bridge D3 Parapet North D3-N10 to D3-N06 - Concreting (F1)																	
1013-1137	Complete Delivery of E/B Bridge Segments	0		30-Jun-14		14-Jul-14	12	◆ Complete Delivery of E/B Bridge Segments																	
1013-1138	Bridge D3 Parapet North D3-N11 to D3-N12 - Rebar Fixing (Scaffold)	12	30-Jun-14	11-Jul-14	15-Jul-14	26-Jul-14	15	Bridge D3 Parapet North D3-N11 to D3-N12 - Rebar Fixing (Scaffold)																	
1013-1139	Bridge D3 Parapet North D3-N11 to D3-N12 - Concreting (Scaffold)	12	08-Jul-14	19-Jul-14	23-Jul-14	03-Aug-14	15	Bridge D3 Parapet North D3-N11 to D3-N12 - Concreting (Scaffold)																	
1013-1131	Bridge D3 Parapet South D3-S13 to D3-S08 - Rebar Fixing (F4)	0	24-May-14 A	19-Jun-14 A	20-Jun-14	20-Jun-14		Bridge D3 Parapet South D3-S13 to D3-S08 - Rebar Fixing (F4)																	
1013-1132	Bridge D3 Parapet South D3-S13 to D3-S08 - Concreting (F2)	9	02-Jun-14 A	28-Jun-14	20-Jun-14	28-Jun-14	0	Bridge D3 Parapet South D3-S13 to D3-S08 - Concreting (F2)																	
1013-1993	Bridge D3 Parapet South D3-S04 to D3-S01 - Rebar Fixing (F5)	6	16-Jun-14 A	25-Jun-14	20-Jun-14	25-Jun-14	0	Bridge D3 Parapet South D3-S04 to D3-S01 - Rebar Fixing (F5)																	
1013-1963	Bridge D3 Parapet South D3-S04 to D3-S01 - Concreting (F4)	17	19-Jun-14 A	06-Jul-14	20-Jun-14	06-Jul-14	0	Bridge D3 Parapet South D3-S04 to D3-S01 - Concreting (F4)																	
1013-2153	Bridge D3 Parapet South D3-S05 to D3-S07 - Prefab Rebar Install	12	08-Jul-14	19-Jul-14	10-Jul-14	21-Jul-14	2	Bridge D3 Parapet South D3-S05 to D3-S07 - Prefab Rebar Install																	
1013-1973	Bridge D3 Parapet South D3-S05 to D3-S07 - Concreting (F4)	10	15-Jul-14	24-Jul-14	15-Jul-14	24-Jul-14	0	Bridge D3 Parapet South D3-S05 to D3-S07 - Concreting (F4)																	
1013-1141	Bridge D3 Watermain Bracket Install	9	15-Jul-14	24-Jul-14	21-Jul-14	30-Jul-14	5	Bridge D3 Watermain Bracket Install																	
1013-1869	Bridge D3 Road Lighting	9	21-Jul-14	30-Jul-14	18-Aug-14	27-Aug-14	24	Bridge D3 Road Lighting																	
1013-1870	Bridge D3 Parapet Railing	9	21-Jul-14	30-Jul-14	18-Aug-14	27-Aug-14	24	Bridge D3 Parapet Railing																	
1013-1142	Bridge D3 Watermain Pipe Install	9	22-Jul-14	31-Jul-14	11-Aug-14	20-Aug-14	17	Bridge D3 Watermain Pipe Install																	
1013-1886	Bridge D3 MJ at Abutment D12	9	25-Jul-14	04-Aug-14	04-Aug-14	13-Aug-14	8	Bridge D3 MJ at Abutment D12																	
1013-1144	Bridge D3 Deck Waterproofing	6	29-Jul-14	04-Aug-14	07-Aug-14	13-Aug-14	8	Bridge D3 Deck Waterproofing																	
1013-1145	Bridge D3 Deck Road Surfacing & Marking	12	05-Aug-14	18-Aug-14	14-Aug-14	27-Aug-14	8	Bridge D3 Deck Road Surfacing & Marking																	
Bridge F1A																									
1013-1255	Bridge F1A Parapet North (85m) - Rebar Fixing	0	21-May-14 A	19-Jun-14 A	20-Jun-14	20-Jun-14		Bridge F1A Parapet North (85m) - Rebar Fixing																	
1013-1256	Bridge F1A Parapet North F1-N09 to F1-N03 - Concreting (F1)	9	05-Jun-14 A	28-Jun-14	20-Jun-14	28-Jun-14	0	Bridge F1A Parapet North F1-N09 to F1-N03 - Concreting (F1)																	
1013-1903	Bridge F1A Parapet North F1-N01 to F1-N02 - Concreting (F3)	6	20-Jun-14	25-Jun-14	20-Jun-14	25-Jun-14	0	Bridge F1A Parapet North F1-N01 to F1-N02 - Concreting (F3)																	
1013-1253	Bridge F1A Parapet South (28m) - Rebar Fixing	0	02-May-14 A	29-May-14 A	20-Jun-14	20-Jun-14		Bridge F1A Parapet South (28m) - Rebar Fixing																	
1013-1254	Bridge F1A Parapet South (28m) - Concreting	0	08-May-14 A	06-Jun-14 A	20-Jun-14	20-Jun-14		Bridge F1A Parapet South (28m) - Concreting																	
1013-1257	Bridge F1A South Wing Extension Drill-in Rebar	0	10-Apr-14 A	26-May-14 A	07-Jul-14	07-Jul-14		Bridge F1A South Wing Extension Drill-in Rebar																	
1013-1258	Bridge F1A South Wing Extension Formwork + Casting	12	15-May-14 A	04-Jul-14	07-Jul-14	19-Jul-14	13	Bridge F1A South Wing Extension Formwork + Casting																	
1013-1866	Bridge F1A Int. Double Noise Encl. Install Columns	6	12-Jul-14	18-Jul-14	21-Jul-14	26-Jul-14	7	Bridge F1A Int. Double Noise Encl. Install Columns																	
1013-1867	Bridge F1A Int. Double Noise Encl. Install Beams	9	19-Jul-14	29-Jul-14	28-Jul-14	06-Aug-14	7	Bridge F1A Int. Double Noise Encl. Install Beams																	
1013-1868	Bridge F1A Int. Double Noise Encl. Install Noise Panel	24	30-Jul-14	26-Aug-14	12-Jan-15	07-Feb-15	137	Bridge F1A Int. Double Noise Encl. Install Noise Panel																	
1013-1872	Bridge F1A Road Lighting	9	19-Jul-14	29-Jul-14	18-Aug-14	27-Aug-14	25	Bridge F1A Road Lighting																	
1013-1873	Bridge F1A Parapet Railing	9	19-Jul-14	29-Jul-14	18-Aug-14	27-Aug-14	25	Bridge F1A Parapet Railing																	
1013-1887	Bridge F1A MJ at Pier F3A	9	26-Jul-14	05-Aug-14	04-Aug-14	13-Aug-14	7	Bridge F1A MJ at Pier F3A																	
1013-1265	Bridge F1A Deck Waterproofing	6	30-Jul-14	05-Aug-14	07-Aug-14	13-Aug-14	7	Bridge F1A Deck Waterproofing																	
1013-1266	Bridge F1A Deck Road Surfacing & Marking	12	06-Aug-14	19-Aug-14	14-Aug-14	27-Aug-14	7	Bridge F1A Deck Road Surfacing & Marking																	
1013-1261	Bridge F1A Watermain Bracket Install	15	01-Sep-14	18-Sep-14	28-Nov-14	15-Dec-14	73	Bridge F1A Watermain Bracket Install																	
1013-2033	Bridge F1A Watermain Pipe Install	15	12-Sep-14	29-Sep-14	09-Dec-14	26-Dec-14	73	Bridge F1A Watermain Pipe Install																	
Bridge F2A																									
1013-1365	Bridge F2A Parapet North (48m) - Concreting (P2)	0	08-May-14 A	06-Jun-14 A	20-Jun-14	20-Jun-14		Bridge F2A Parapet North (48m) - Concreting (P2)																	
1013-1369	Bridge F2A Parapet North (48m) - Rebar Fixing (P1)	0	24-Apr-14 A	23-May-14 A	20-Jun-14	20-Jun-14		Bridge F2A Parapet North (48m) - Rebar Fixing (P1)																	
1013-1366	Bridge F2A South Wing Extension Drill-in Rebar	0	12-May-14 A	07-Jun-14 A	14-Jul-14	14-Jul-14		Bridge F2A South Wing Extension Drill-in Rebar																	
1013-1367	Bridge F2A South Wing Extension Formwork + Casting	9	20-May-14 A	30-Jun-14	14-Jul-14	23-Jul-14	19	Bridge F2A South Wing Extension Formwork + Casting																	
1013-1376	Bridge F2A Int. Double Noise Encl. Install Columns	9	02-Jul-14	11-Jul-14	10-Jul-14	19-Jul-14	7	Bridge F2A Int. Double Noise Encl. Install Columns																	
1013-1377	Bridge F2A Int. Double Noise Encl. Install Beams	12	12-Jul-14	25-Jul-14	24-Jul-14	06-Aug-14	10	Bridge F2A Int. Double Noise Encl. Install Beams																	
1013-1378	Bridge F2A Int. Double Noise Encl. Install Noise Panel	24	26-Jul-14	22-Aug-14	12-Jan-15	07-Feb-15	140	Bridge F2A Int. Double Noise Encl. Install Noise Panel																	

- Remaining Level of Effort
- Actual Level of Effort
- Actual Work
- Remaining Work
- Critical Remaining Work
- ◆ Milestone

Contract HY/2009/19

Three Month Rolling Programme (20 Jun to 19 Sep 2014)

3MRP

3MRP - Jun 2014 to Sep 2014

Activity ID	Activity Name	Rem Dur	Start	Finish	Late Start	Late Finish	Total Float	2014											
								June				July				August			
								26	02	09	16	23	30	07	14	21	28	04	11
1013-1561	Bridge D2 Deck Road Surfacing & Marking	9	18-Aug-14	27-Aug-14	18-Aug-14	27-Aug-14	0	■ Bridge D2 Deck Road Sur											
Bridge D1																			
1013-1593	Bridge D1 Pier Segment Erection at Pier D02	0	21-May-14 A	24-May-14 A	20-Jun-14	20-Jun-14		■ Bridge D1 Pier Segment Erection at Pier D02											
1013-1600	Bridge D1 Segment Launching T-span Pier D03 (16 nos)	0	23-May-14 A	28-May-14 A	20-Jun-14	20-Jun-14		■ Bridge D1 Segment Launching T-span Pier D03 (16 nos)											
1013-1605	Bridge D1 Segment Launching End-span at Pier D04 (7 nos)	0	29-May-14 A	03-Jun-14 A	20-Jun-14	20-Jun-14		■ Bridge D1 Segment Launching End-span at Pier D04 (7 nos)											
1013-1606	Bridge D1 Stitching at midspan between D03-D04 + Tendon Stressing	0	04-Jun-14 A	11-Jun-14 A	20-Jun-14	20-Jun-14		■ Bridge D1 Stitching at midspan between D03-D04 + Tendon Stressing											
1013-1607	Launch Forward LG to Pier D01	0	12-Jun-14 A	13-Jun-14 A	20-Jun-14	20-Jun-14		■ Launch Forward LG to Pier D01											
1013-1608	Bridge D1 Pier Segment Erection at Pier D01	0	14-Jun-14 A	17-Jun-14 A	20-Jun-14	20-Jun-14		■ Bridge D1 Pier Segment Erection at Pier D01											
1013-1610	Bridge D1 Segment Launching from Pier D02 (16 nos)	0	17-Jun-14 A	20-Jun-14 A	20-Jun-14	20-Jun-14		■ Bridge D1 Segment Launching from Pier D02 (16 nos)											
1013-1640	Bridge D1 Stitching at midspan between D02-D03	3	21-Jun-14 A	23-Jun-14	20-Jun-14	23-Jun-14	0	■ Bridge D1 Stitching at midspan between D02-D03											
1013-1620	Bridge D1 Segment Launching from Pier D01 (8 nos)	5	25-Jun-14	29-Jun-14	25-Jun-14	29-Jun-14	0	■ Bridge D1 Segment Launching from Pier D01 (8 nos)											
1013-1650	Bridge D1 Stitching at midspan between D01-D02 + Tendon Stressing	5	30-Jun-14	04-Jul-14	30-Jun-14	04-Jul-14	0	■ Bridge D1 Stitching at midspan between D01-D02 + Tendon Stressing											
1013-1660	Bridge D1 Permanent Stressing	18	05-Jul-14	22-Jul-14	05-Jul-14	22-Jul-14	0	■ Bridge D1 Permanent Stressing											
1013-1704	Bridge D1 Parapet North D1-N01 to D1-N10 Prefab Rebar Install	18	11-Jul-14	28-Jul-14	14-Jul-14	31-Jul-14	3	■ Bridge D1 Parapet North D1-N01 to D1-N10 Prefab Rebar Insta											
1013-1708	Bridge D1 Parapet North D1-N06 to D1-N10 - Concreting (F1)	17	25-Jul-14	10-Aug-14	25-Jul-14	10-Aug-14	0	■ Bridge D1 Parapet North D1-N06 to D1-N10 - C											
1013-1933	Bridge D1 Parapet North D1-N01 to D1-N05 - Concreting (F3)	18	27-Jul-14	13-Aug-14	27-Jul-14	13-Aug-14	0	■ Bridge D1 Parapet North D1-N01 to D1-N05											
1013-1701	Bridge D1 Parapet South D1-S01 to D1-S10 - Prefab Rebar Install	18	11-Jul-14	28-Jul-14	14-Jul-14	31-Jul-14	3	■ Bridge D1 Parapet South D1-S01 to D1-S10 - Prefab Rebar Ins											
1013-1703	Bridge D1 Parapet South D1-S06 to D1-S10 - Concreting (F2)	16	23-Jul-14	07-Aug-14	23-Jul-14	07-Aug-14	0	■ Bridge D1 Parapet South D1-S06 to D1-S10 - Conc											
1013-1983	Bridge D1 Parapet South D1-S01 to D1-S05 - Concreting (F4)	17	28-Jul-14	13-Aug-14	28-Jul-14	13-Aug-14	0	■ Bridge D1 Parapet South D1-S01 to D1-S05											
1013-1711	Bridge D1 Watermain Bracket Install	9	29-Jul-14	07-Aug-14	04-Aug-14	13-Aug-14	5	■ Bridge D1 Watermain Bracket Install											
1013-1882	Bridge D1 Road Lighting	10	02-Aug-14	13-Aug-14	16-Aug-14	27-Aug-14	12	■ Bridge D1 Road Lighting											
1013-1883	Bridge D1 Parapet Railing	10	02-Aug-14	13-Aug-14	16-Aug-14	27-Aug-14	12	■ Bridge D1 Parapet Railing											
1013-1712	Bridge D1 Watermain Pipe Install	9	05-Aug-14	14-Aug-14	11-Aug-14	20-Aug-14	5	■ Bridge D1 Watermain Pipe Install											
1013-1892	Bridge D1 MJ at Pier D1 and D4	9	11-Aug-14	20-Aug-14	18-Aug-14	27-Aug-14	6	■ Bridge D1 MJ at Pier D1 and D4											
1013-1715	Bridge D1 Deck Waterproofing	6	14-Aug-14	20-Aug-14	14-Aug-14	20-Aug-14	0	■ Bridge D1 Deck Waterproofing											
1013-1716	Bridge D1 Deck Road Surfacing & Marking	9	18-Aug-14	27-Aug-14	18-Aug-14	27-Aug-14	0	■ Bridge D1 Deck Road Sur											
All E/B Bridges (Common)																			
1013-1821	E/B Watermain Material Submission and Approval	18	30-Jun-14	21-Jul-14	21-Jul-14	09-Aug-14	17	■ E/B Watermain Material Submission and Approval											
1013-1822	E/B Watermain Method Statement Submission	12	30-Jun-14	14-Jul-14	21-Jul-14	02-Aug-14	17	■ E/B Watermain Method Statement Submission											
1013-1823	E/B Watermain Method Statement No Adverse Comment	12	08-Jul-14	21-Jul-14	28-Jul-14	09-Aug-14	17	■ E/B Watermain Method Statement No Adverse Comment											
1013-1826	E/B Bridge Install. Temp. Hydrant (Landside)	12	08-Aug-14	21-Aug-14	14-Aug-14	27-Aug-14	5	■ E/B Bridge Install. Temp. Hydrant											
1013-1824	E/B Bridge Watermain Testing + Sterilization (Landside)	6	15-Aug-14	21-Aug-14	21-Aug-14	27-Aug-14	5	■ E/B Bridge Watermain Testing +											
1013-1825	E/B Bridge Watermain WSD Connection (Landside)	9	15-Aug-14	25-Aug-14	21-Aug-14	30-Aug-14	5	■ E/B Bridge Watermain WSD											
1013-1735	Noise Barrier Mock-up	18	21-Aug-14	11-Sep-14	27-Sep-14	20-Oct-14	31	■ Noise B											
1013-1710	Permanent Noise Barrier Type C1 E/B Bridge Ch 1059-1362 (304m)	36	01-Sep-14	15-Oct-14	10-Oct-14	20-Nov-14	31	■											
10.1.4 - Bridge E / Hing Fat Slip Road																			
Bridge Construction																			
1014-1172	Bridge E - Pier E1 to E2 - Diaphragm	0	22-Apr-14 A	23-May-14 A	08-Aug-14	08-Aug-14		■ Bridge E - Pier E1 to E2 - Diaphragm											
1014-1173	Bridge E - Pier E1 to E2 - Top Slab	0	30-Apr-14 A	27-May-14 A	08-Aug-14	08-Aug-14		■ Bridge E - Pier E1 to E2 - Top Slab											
1014-1174	Bridge E - Pier E1 to E2 - Temporary Parapet	7	26-Jul-14	02-Aug-14	08-Aug-14	15-Aug-14	11	■ Bridge E - Pier E1 to E2 - Temporary Parapet											
1014-1175	Bridge E - Pier E1 to D1 - Precast Beam (3 nos.)	0	23-May-14 A	28-May-14 A	28-Jun-14	28-Jun-14		■ Bridge E - Pier E1 to D1 - Precast Beam (3 nos.)											
1014-1176	Bridge E - Pier E1 to D1 - Diaphragm	12	20-Jun-14	04-Jul-14	28-Jun-14	12-Jul-14	7	■ Bridge E - Pier E1 to D1 - Diaphragm											
1014-1177	Bridge E - Pier E1 to D1 - Top Slab	18	05-Jul-14	25-Jul-14	14-Jul-14	02-Aug-14	7	■ Bridge E - Pier E1 to D1 - Top Slab											
1014-1178	Bridge E - Pier E1 to D1 - Temporary Parapet	7	26-Jul-14	02-Aug-14	08-Aug-14	15-Aug-14	11	■ Bridge E - Pier E1 to D1 - Temporary Parapet											

- Remaining Level of Effort
- Actual Level of Effort
- Actual Work
- Remaining Work
- Critical Remaining Work
- ◆ Milestone

Contract HY/2009/19

Three Month Rolling Programme (20 Jun to 19 Sep 2014)

3MRP

3MRP - Jun 2014 to Sep 2014

Activity ID	Activity Name	Rem Dur	Start	Finish	Late Start	Late Finish	Total Float	2014														
								June					July				August			September		
								26	02	09	16	23	30	07	14	21	28	04	11	18	25	01
1013-1893	Bridge E MJ at Pier D1 and D4	9	26-Jul-14	05-Aug-14	07-Aug-14	16-Aug-14	10															
1013-2022	Bridge E - Watermain Bracket Install	9	29-Jul-14	07-Aug-14	04-Aug-14	13-Aug-14	5															
1013-1885	Bridge E Road Lighting	10	04-Aug-14	14-Aug-14	16-Aug-14	27-Aug-14	11															
1013-2023	Bridge E - Watermain Pipe Install	9	05-Aug-14	14-Aug-14	11-Aug-14	20-Aug-14	5															
1013-2133	Bridge E Deck Road Surfacing & Marking	9	06-Aug-14	15-Aug-14	18-Aug-14	27-Aug-14	10															
10.4 - Bridge Deck Demolition																						
10.4.2 - Existing E/B Bridge																						
1042-1010	Demolition - Existing Hing Fat St Slip Rd E/B (12 no beam)	24	01-Sep-14	29-Sep-14	01-Sep-14	29-Sep-14	0															
10.5 - Temporary Bridge																						
10.5.1 - Temporary Bridge 'TA'																						
1051-1017	Temporary Bridge TA1 - Bridge Decking + Tie-in to Existiing HFSR	0	23-Sep-13 A	17-Jun-14 A	28-Aug-14	28-Aug-14																
1051-1018	Temporary Bridge TA1 - Parapet	9	13-Jan-14 A	30-Jun-14	18-Aug-14	27-Aug-14	49															
10.5.3 - Temporary Bridge 'TD'																						
1053-1010	"TD" - Pier F8 to F10 Tower Erection (3 nos.)	0	14-Apr-14 A	23-May-14 A	14-Jul-14	14-Jul-14																
1053-1011	"TD" - Pier F8 to F10 Beam Erection	0	13-May-14 A	07-Jun-14 A	14-Jul-14	14-Jul-14																
1053-1012	"TD" - Pier F8 to F10 Bond Deck Erection	0	07-Jun-14 A	17-Jun-14 A	14-Jul-14	14-Jul-14																
1053-1013	"TD" - Pier F8 to F10 Slab Construction	9	20-Jun-14	30-Jun-14	14-Jul-14	23-Jul-14	19															
1053-1014	"TD" - Pier F8 to F10 Parapet	12	02-Jul-14	15-Jul-14	18-Aug-14	30-Aug-14	40															
1053-1015	"TD" - Pier F8 to F10 Connection to Bridge F4/F5	12	07-Jun-14 A	01-Aug-14	18-Aug-14	30-Aug-14	25															
1053-1021	"TD" - Pier F11, F12, F13 and F14 Tower Erection	12	07-Jun-14 A	04-Aug-14	21-Nov-14	04-Dec-14	102															
1053-1061	"TD" - Pier F10 to F14 Beam Erection	12	05-Aug-14	18-Aug-14	05-Dec-14	18-Dec-14	102															
1053-1062	"TD" - Pier F10 to F14 Bond Deck Erection	18	19-Aug-14	08-Sep-14	19-Dec-14	10-Jan-15	102															
1053-1063	"TD" - Pier F10 to F14 Slab Construction + Tie-in	24	10-Sep-14	09-Oct-14	12-Jan-15	07-Feb-15	102															
1053-1074	"TD" - Pier F5, F6 and F7 Tower Erection	12	30-Jun-14	14-Jul-14	03-Jul-14	16-Jul-14	2															
1053-1094	"TD" - Pier F5 to F8 Beam Erection	6	15-Jul-14	21-Jul-14	17-Jul-14	23-Jul-14	2															
1053-1104	"TD" - Pier F5 to F8 Bond Deck Erection	12	22-Jul-14	04-Aug-14	24-Jul-14	06-Aug-14	2															
1053-1114	"TD" - Pier F5 to F8 Slab Construction	18	01-Aug-14	21-Aug-14	04-Aug-14	23-Aug-14	2															
1053-1115	"TD" - Pier F5 to F8 Connection to Bridge F3A	18	01-Aug-14	21-Aug-14	04-Aug-14	23-Aug-14	2															
1053-1124	"TD" - Pier F5 to F8 Parapet	12	15-Aug-14	28-Aug-14	18-Aug-14	30-Aug-14	2															
10.6 - Tunnel Approach Ramp																						
10.6.1 - Approach Ramp (Excluding Portion IIB)																						
Bored Piles																						
1061-1670	Remaining Pre-drilling for Approach Ramp Bored Piles	18	19-Jul-13 A	11-Jul-14	22-Jul-19	10-Aug-19	1525															
1061-1860	Bored Pile Ramp - BM20	0	05-May-14 A	28-May-14 A	04-Jul-19	04-Jul-19																
1061-1890	Bored Pile Ramp - BM29	0	19-May-14 A	30-May-14 A	12-Apr-19	12-Apr-19																
1061-1900	Bored Pile Ramp - BM34	0	22-May-14 A	09-Jun-14 A	04-Jul-19	04-Jul-19																
1061-1910	Bored Pile Ramp - BM14	0	22-May-14 A	11-Jun-14 A	12-Apr-19	12-Apr-19																
1061-1940	Bored Pile Ramp - BM24	0	03-Jun-14 A	19-Jun-14 A	11-Aug-19	11-Aug-19																
1061-1920	Bored Pile Ramp - BM30	3	10-Jun-14 A	23-Jun-14	04-Jul-19	06-Jul-19	1510															
1061-1930	Bored Pile Ramp - BM10	9	16-Jun-14 A	30-Jun-14	12-Apr-19	24-Apr-19	1444															
1061-1950	Bored Pile Ramp - BM22	15	20-Jun-14	08-Jul-14	04-Apr-19	24-Apr-19	1438															
1061-1960	Bored Pile Ramp - BM31	15	24-Jun-14	11-Jul-14	08-Jul-19	24-Jul-19	1510															
1061-2000	Bored Pile Ramp - BM12	15	02-Jul-14	18-Jul-14	25-Apr-19	13-May-19	1444															
1061-1980	Bored Pile Ramp - BM25	15	09-Jul-14	25-Jul-14	25-Apr-19	13-May-19	1438															

- Remaining Level of Effort
- Actual Level of Effort
- Actual Work
- Remaining Work
- Critical Remaining Work
- Milestone

Contract HY/2009/19

Three Month Rolling Programme (20 Jun to 19 Sep 2014)

3MRP
3MRP - Jun 2014 to Sep 2014
Page 8 of 9

Activity ID	Activity Name	Rem Dur	Start	Finish	Late Start	Late Finish	Total Float	2014															
								June				July				August				September			
								26	02	09	16	23	30	07	14	21	28	04	11	18	25	01	08
1061-1970	Bored Pile Ramp - BM23	15	12-Jul-14	29-Jul-14	25-Jul-19	10-Aug-19	1510														Bored Pile Ramp - BM23		
1061-2010	Bored Pile Ramp - BM11	15	19-Jul-14	05-Aug-14	14-May-19	30-May-19	1444														Bored Pile Ramp - BM11		
1061-1990	Bored Pile Ramp - BM25	15	26-Jul-14	12-Aug-14	14-May-19	30-May-19	1438														Bored Pile Ramp - BM25		
1061-2020	Bored Pile Ramp - BM16	15	26-Jul-14	12-Aug-14	19-Jun-19	06-Jul-19	1468														Bored Pile Ramp - BM16		
1061-2050	Bored Pile Ramp - BM09	15	06-Aug-14	22-Aug-14	31-May-19	18-Jun-19	1444														Bored Pile Ramp - BM09		
1061-2030	Bored Pile Ramp - BM17	15	13-Aug-14	29-Aug-14	08-Jul-19	24-Jul-19	1468														Bored Pile Ramp - BM17		
1061-2060	Bored Pile Ramp - BN32	15	13-Aug-14	29-Aug-14	31-May-19	18-Jun-19	1438														Bored Pile Ramp - BN32		
1061-2100	Bored Pile Ramp - BM08	15	23-Aug-14	10-Sep-14	19-Jun-19	06-Jul-19	1444														Bored Pile Ramp - BM08		
1061-2040	Bored Pile Ramp - BM18	15	30-Aug-14	17-Sep-14	25-Jul-19	10-Aug-19	1468														Bored Pile Ramp - BM18		
1061-2070	Bored Pile Ramp - BN34	15	30-Aug-14	17-Sep-14	19-Jun-19	06-Jul-19	1438														Bored Pile Ramp - BN34		
1061-2110	Bored Pile Ramp - BM07	15	11-Sep-14	27-Sep-14	08-Jul-19	24-Jul-19	1444														Bored Pile Ramp - BM07		
1061-2080	Bored Pile Ramp - BN33	15	18-Sep-14	07-Oct-14	08-Jul-19	24-Jul-19	1438														Bored Pile Ramp - BN33		
10.7 - Section X - Miscellaneous Works																							
10.7.1 - TTM Stages																							
1071-1005	TTA Stage 2A - TMLG / TD / Police Consultation and Endorsement	18	19-May-14 A	11-Jul-14	28-Jun-14	19-Jul-14	7	TTA Stage 2A - TMLG / TD / Police Consultation and Endorsement															
1071-1010	TTM Stage 2A - TTM Enabling Works + Trial Run	4	28-Aug-14	31-Aug-14	28-Aug-14	31-Aug-14	0	TTM Stage 2A - TTM Enabling Works + Trial Run															
1071-1020	TTM Stage 2A - Hing Fat Slip Road Divert to New E/B Bridge through 'TA'	0		31-Aug-14		31-Aug-14	0	TTM Stage 2A - Hing Fat Slip Road Divert to New E/B Bridge through 'TA'															

Remaining Level of Effort
 Actual Level of Effort
 Actual Work
 Remaining Work
 Critical Remaining Work
 Milestone

Contract HY/2009/19
Three Month Rolling Programme (20 Jun to 19 Sep 2014)

3MRP
 3MRP - Jun 2014 to Sep 2014
 Page 9 of 9